

Lecture 17: High-Dynamic-Range Imaging and Tone Mapping

Yuhao Zhu

<http://yuhaozhu.com>
yzhu@rochester.edu

CSC 259/459, Fall 2024
Computer Imaging & Graphics

The Roadmap

Theoretical Preliminaries

Human Visual Systems

Digital Camera Imaging

Modeling and Rendering



Photographic Optics

Image Sensor

Image Signal Processing

Image/Video Compression

Immersive Content

Logistics

WA4 and PA2 posted. Both are about camera imaging.

PA2: we given an ISP template and you implement demosaicking and, for extra credit, tone mapping.

HDR & Tone Mapping

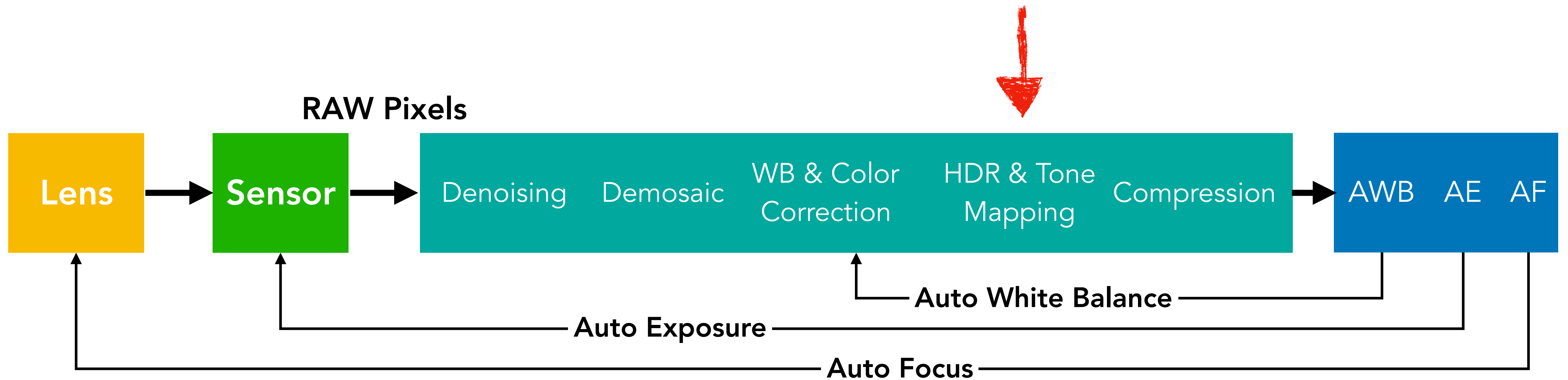

Natural Scenes Have High Dynamic Range

Scene

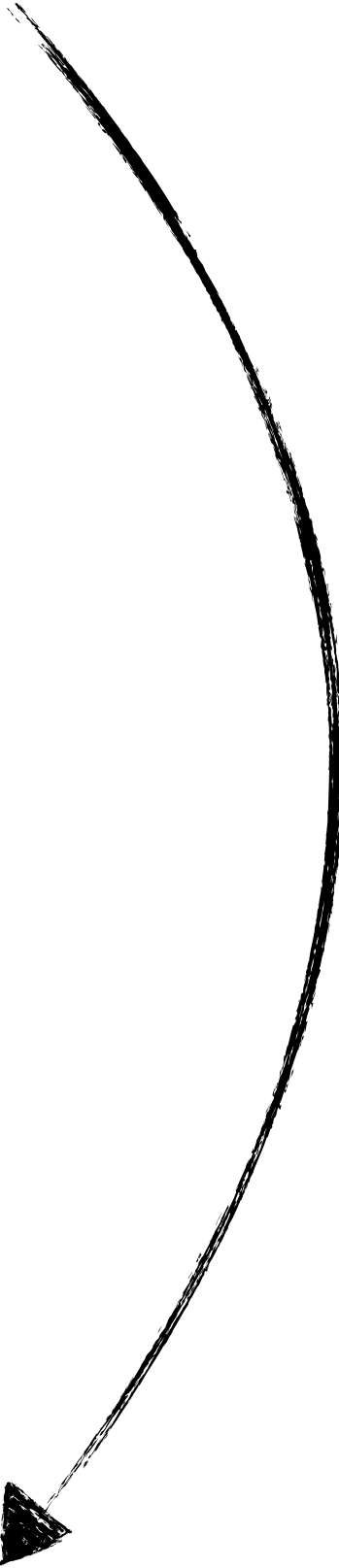

Eyes

Range of Visible Luminance in Candellas per Meter Squared (cd/m^2) Log Scale

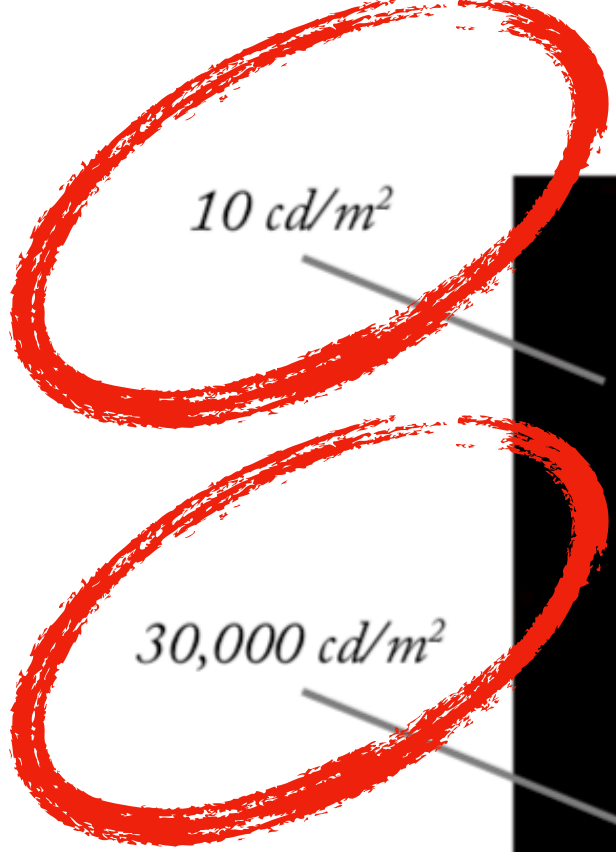
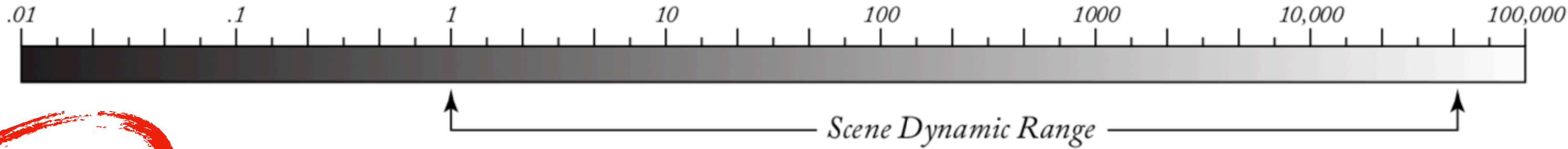

10 cd/m^2

30,000 cd/m^2



10,000 cd/m^2

2,000 cd/m^2

60 cd/m^2

300 cd/m^2

The Problem

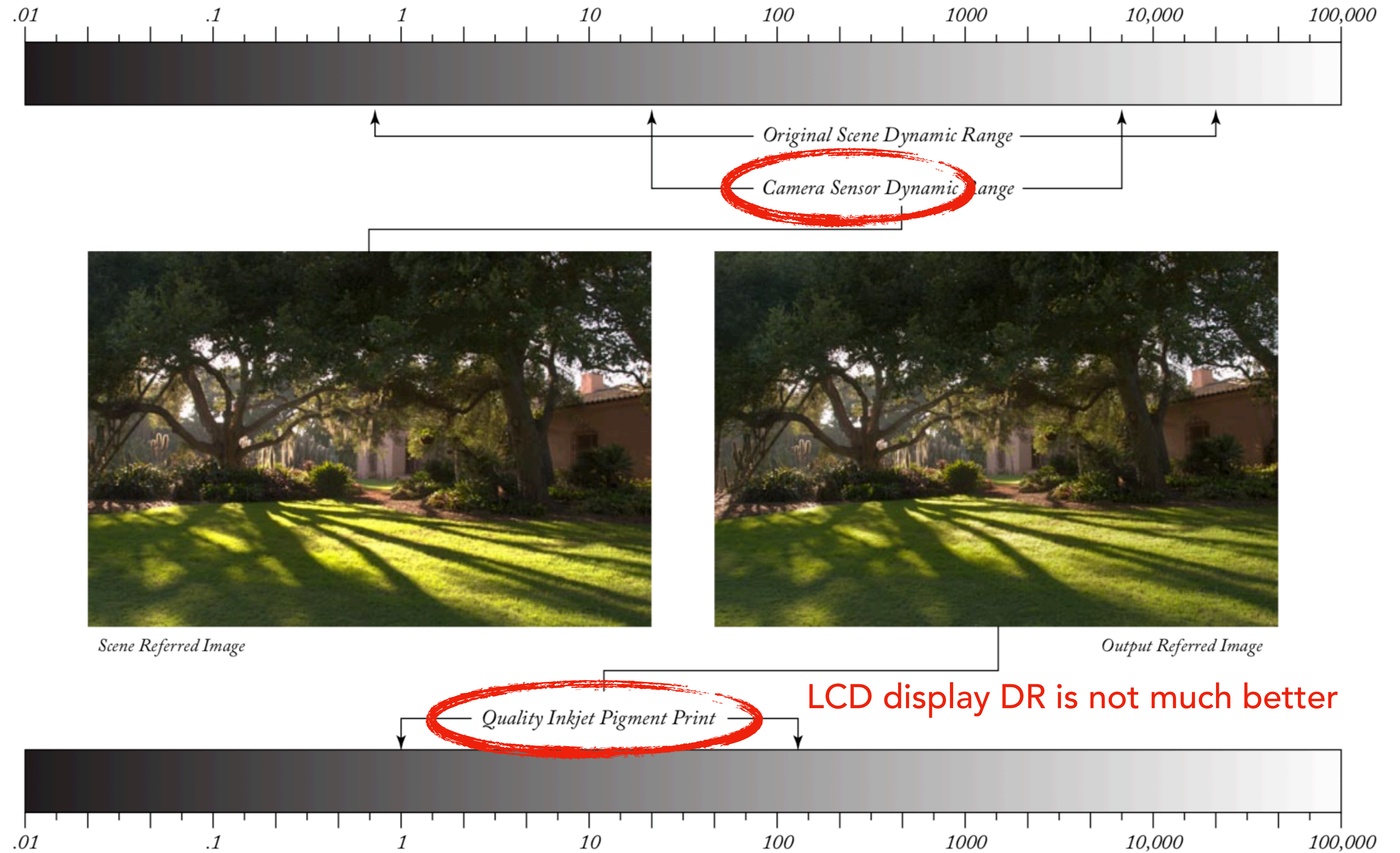
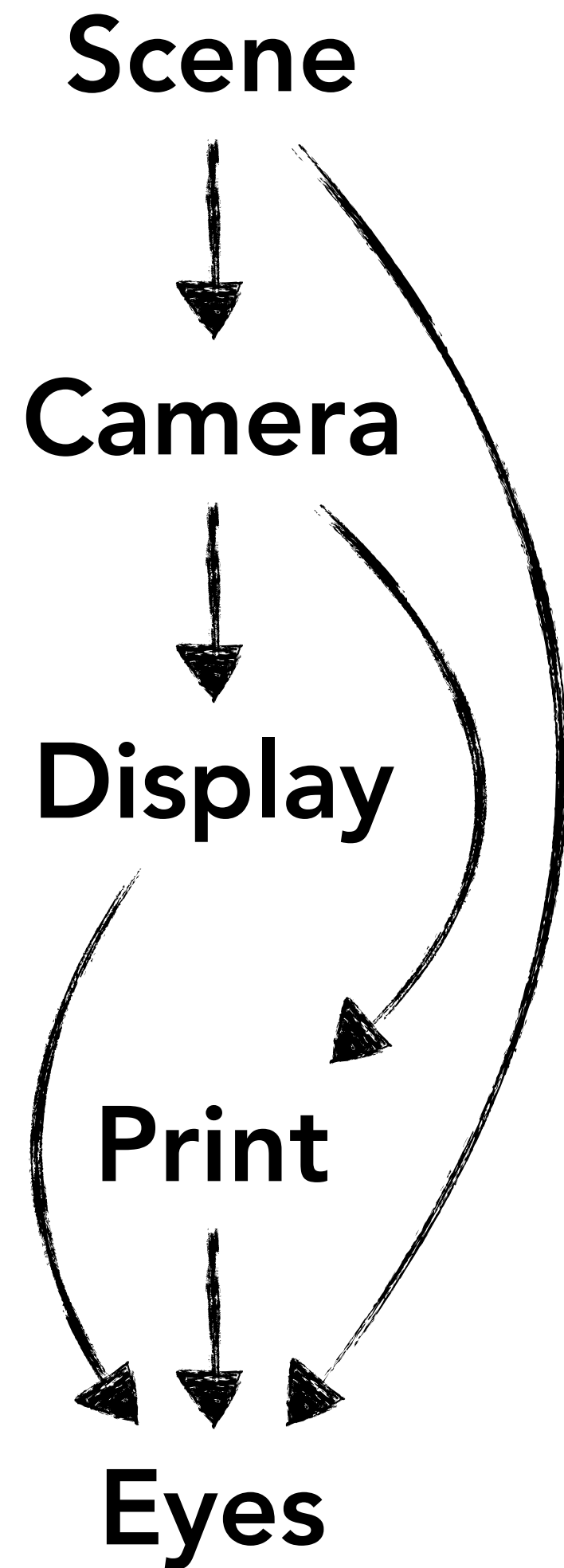

Two Related Tasks in Sensor Signal Processing

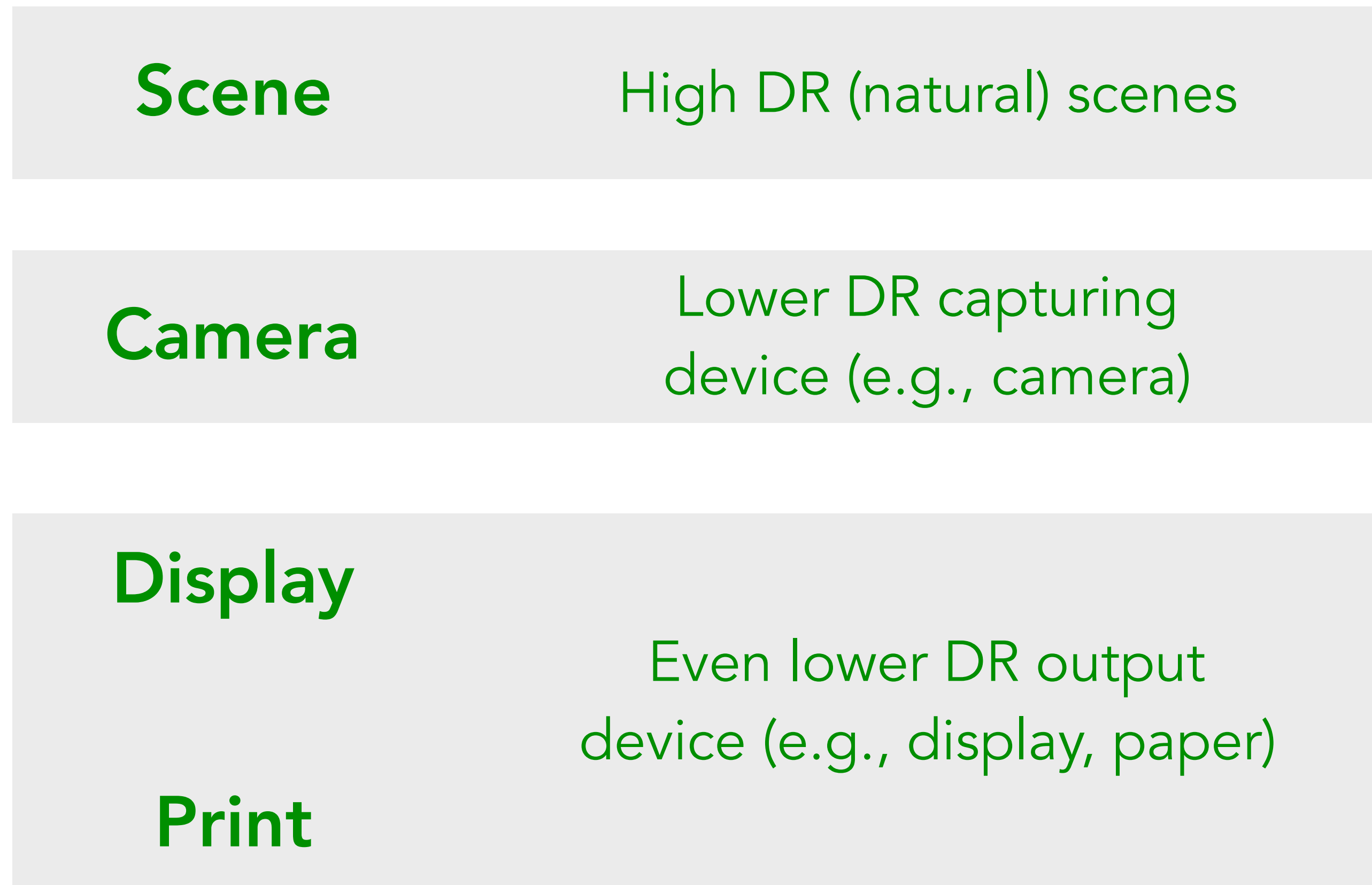

- 1. HDR Imaging:** how to capture an HDR scene with a lower DR capturing device. Limited by the camera.
- 2. Tone Mapping:** how to display HDR images on lower DR display devices. Limited by the display medium.



Google Pixel 2

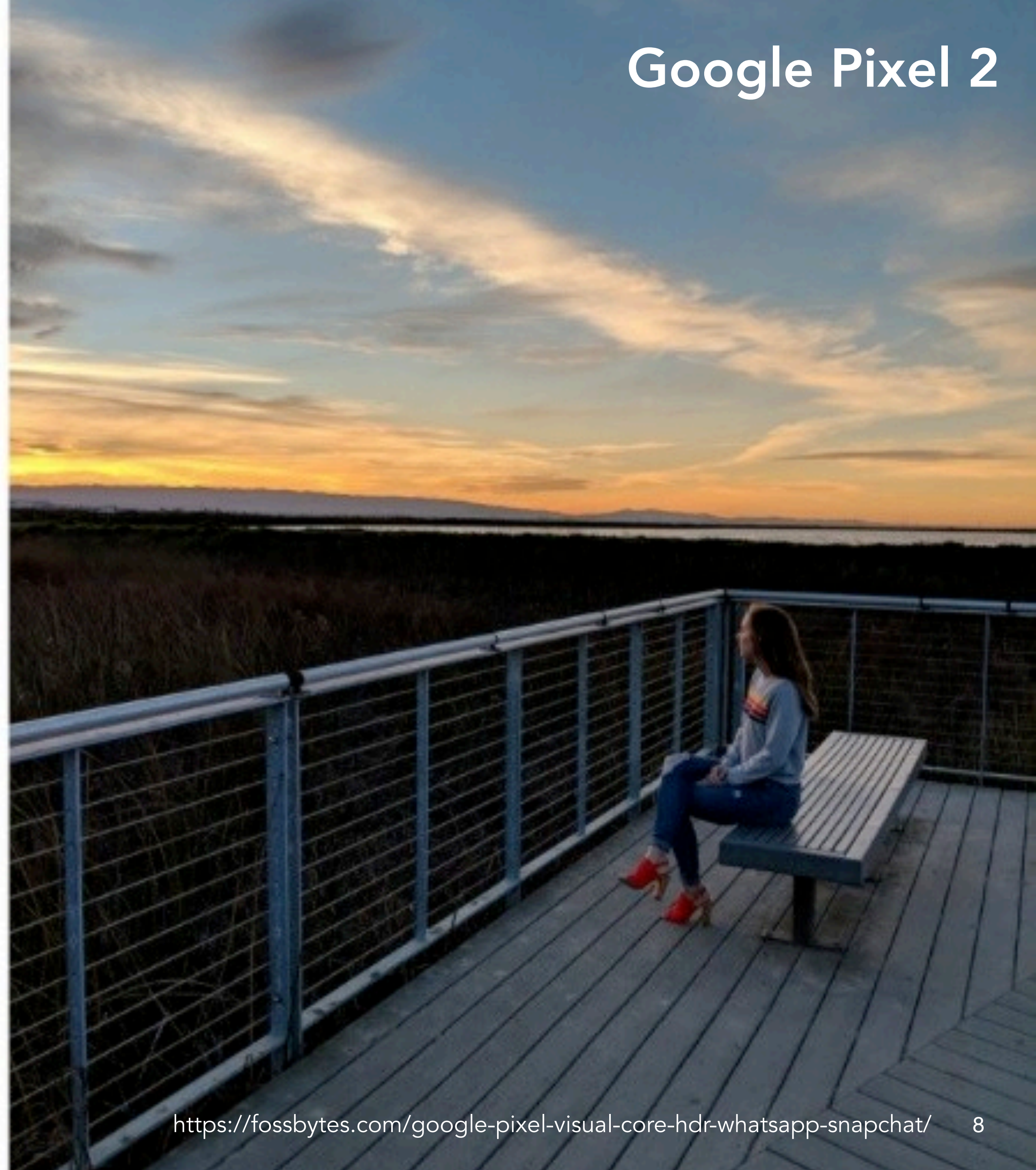

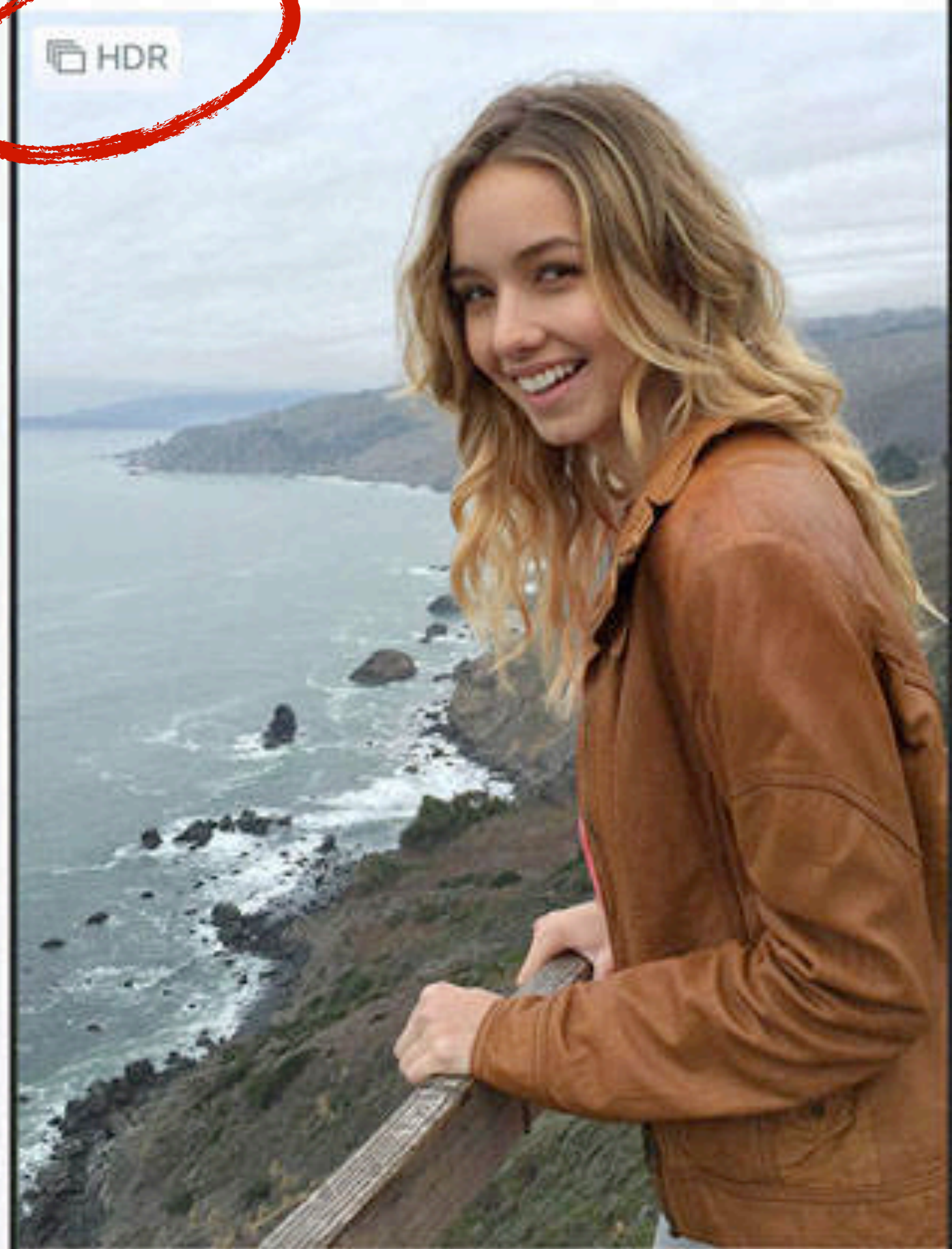
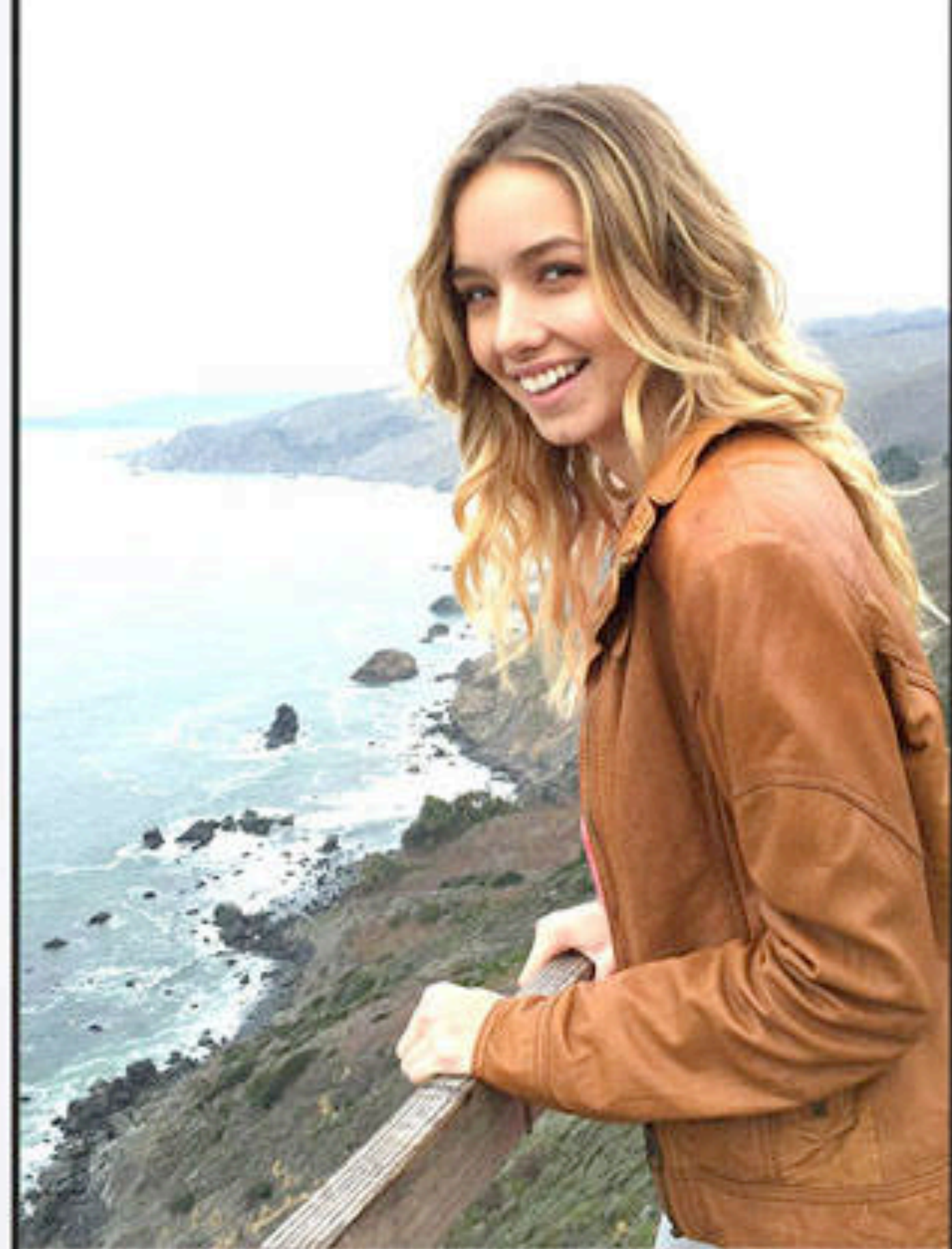
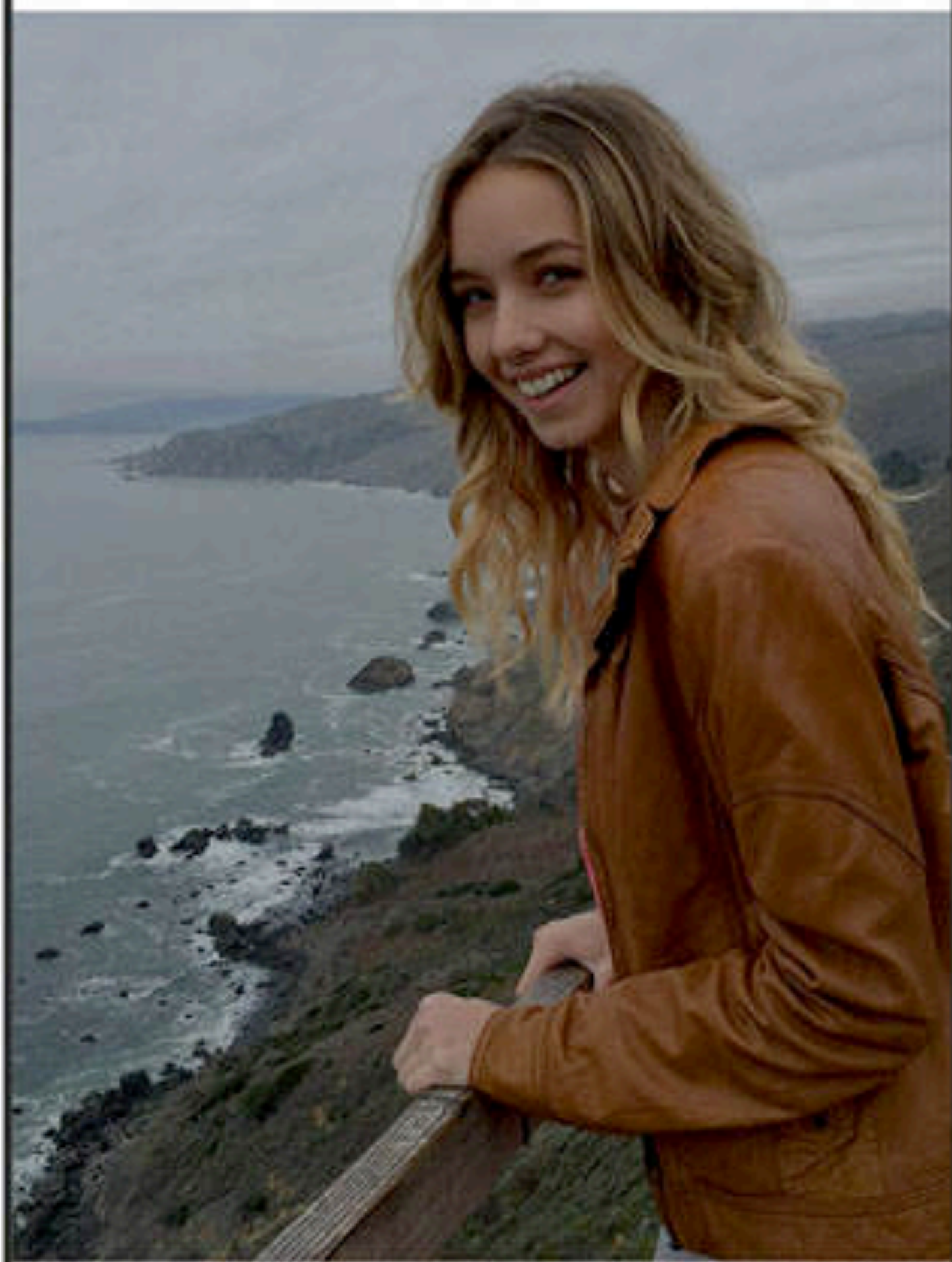

Goal of HDR Imaging

1. Pixel values should represent the full range of scene luminance, i.e., no saturation.

2. The relative ratio of luminance should ideally be maintained (for now).

- So that a simple scaling later, if needed, can recover the true luminance in the scene.

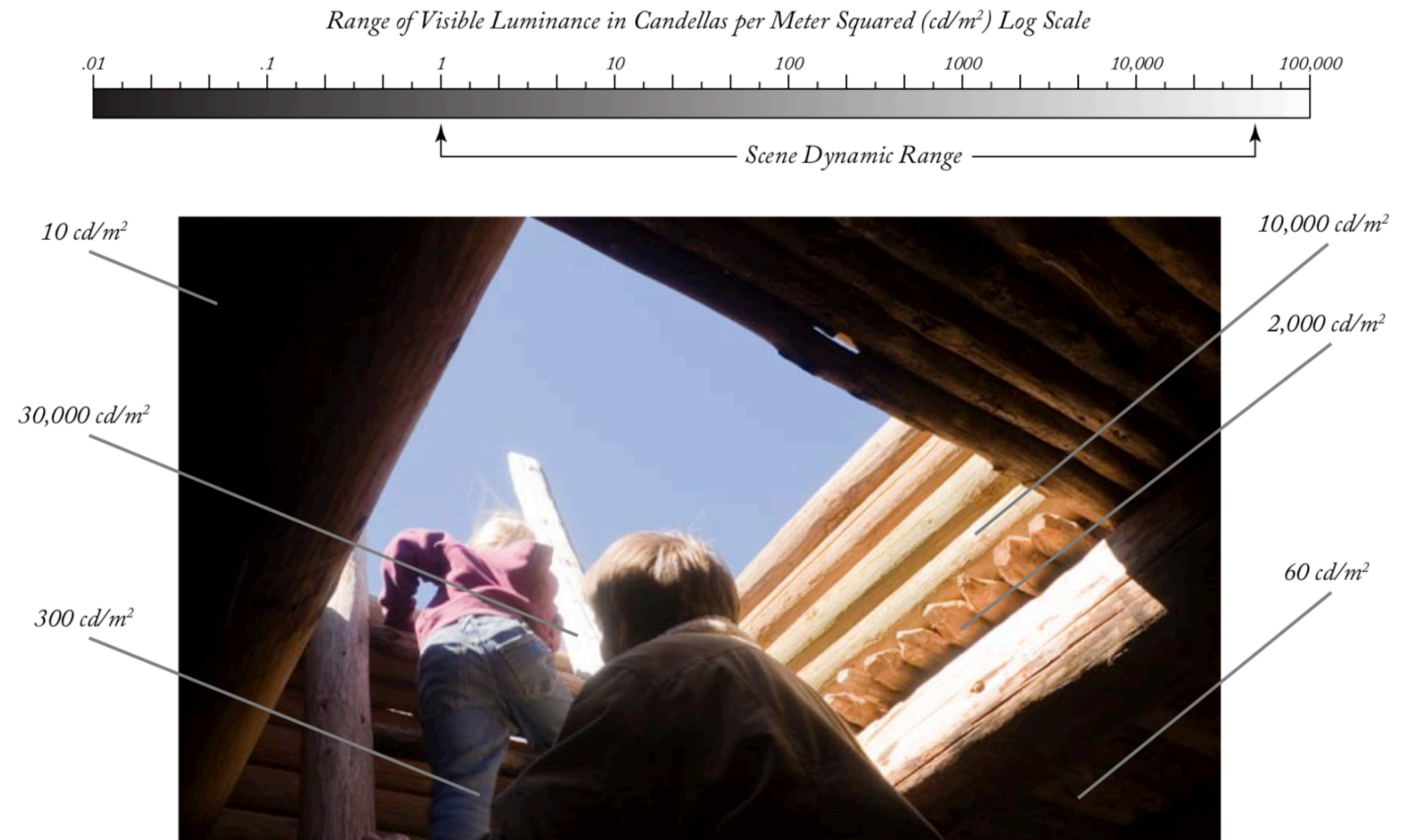

Scene Luminance vs. Raw Pixel Value

Barring noise and quantization error, the RAW pixel value n and the incident photon quantity P are close to **linear** between the noise floor and saturation.

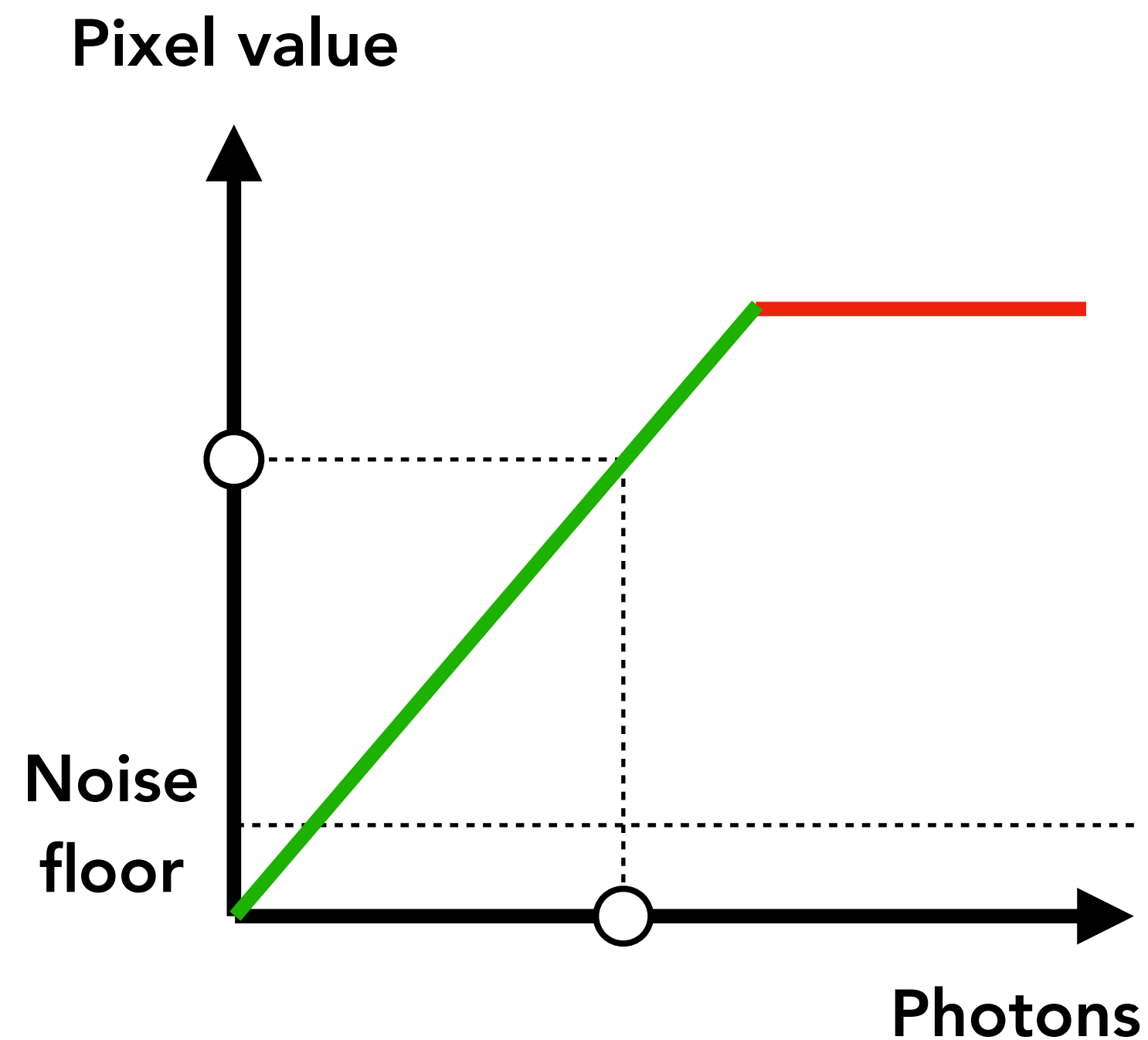

$$Q = P \times \overset{\text{\# of photons/pixel}}{SSF} \times QE$$

$$V = \frac{Q}{C} g$$

$$n = \left[\frac{V - V_{min} + s/2}{s} \right]$$

Dynamic Range Issue

Problem: full luminance range isn't *accurately* captured.

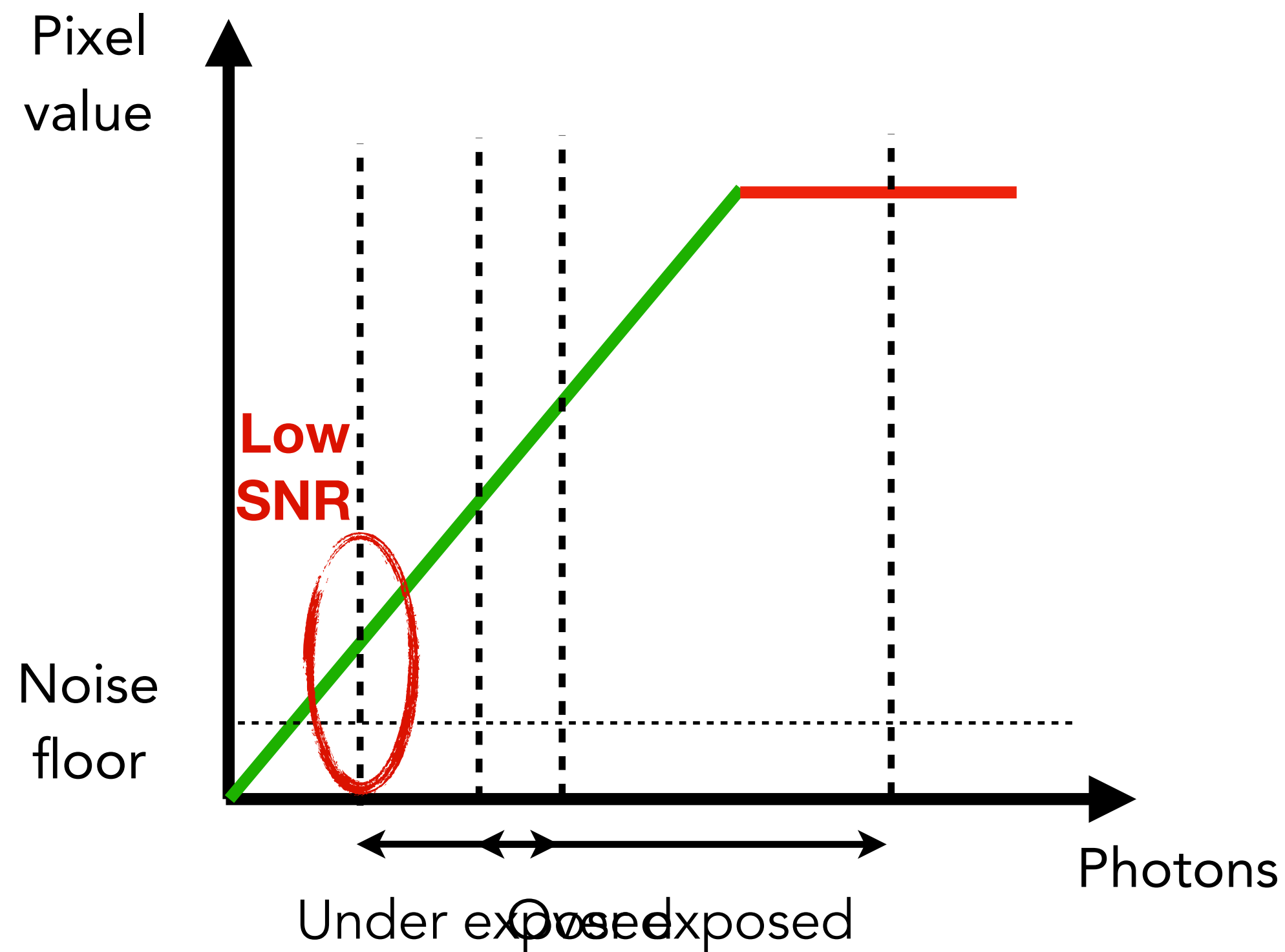

When pixels are under-exposed, we in theory could recover the luminance, but the SNR would be very low, so the luminance values are noisy.

- Simply amplifying all the pixel values will not work because the noise gets amplified too. The SNR is same (i.e., still very noisy).
- Denoising has the effect of enhancing DR.

When pixels are over-exposed, pixel values don't reflect scene luminance.

HDR Using Optics

HDR Imaging Through Neutral Density (ND) Filter

Original Scene

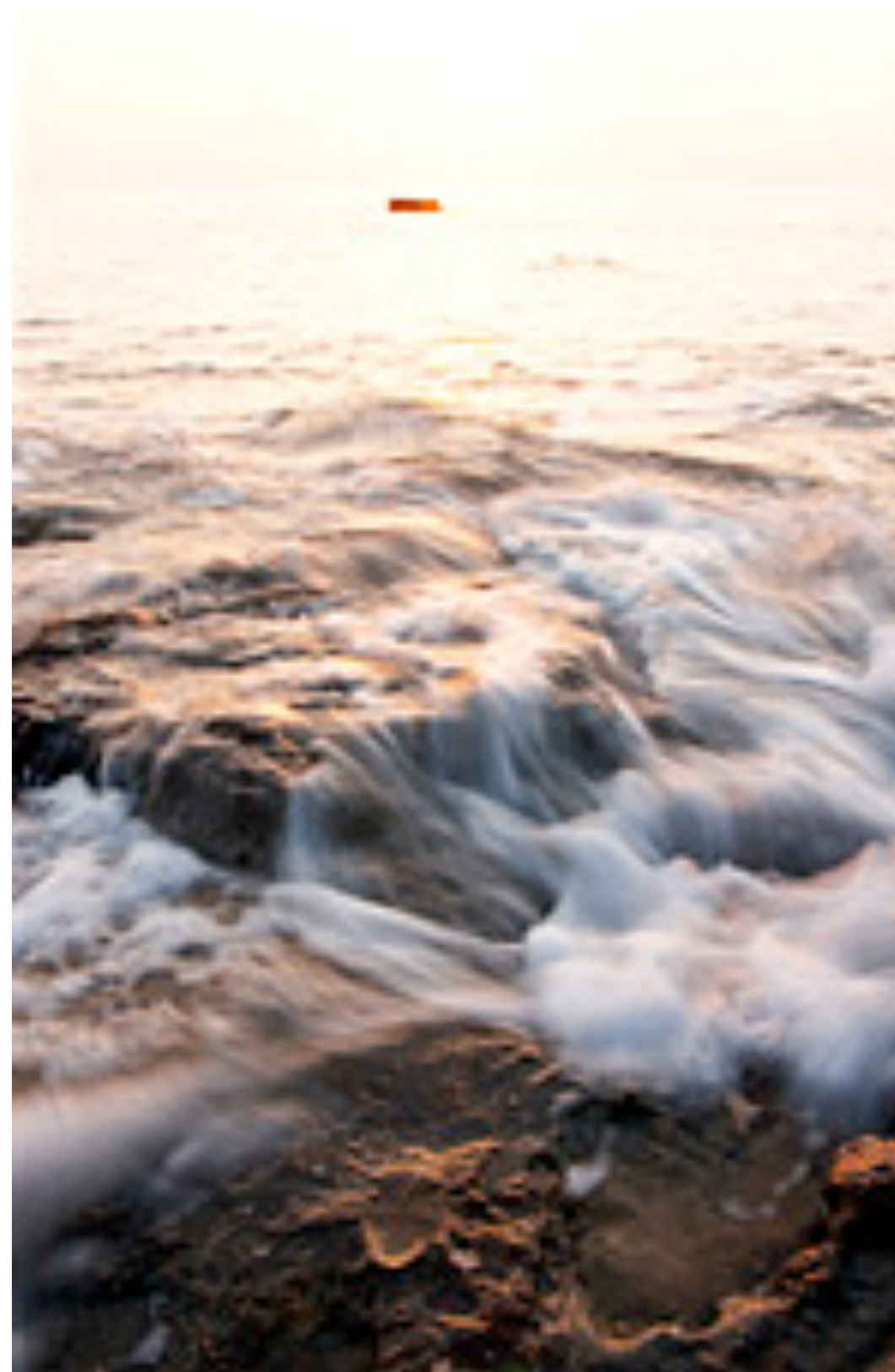

Graduated ND Filter

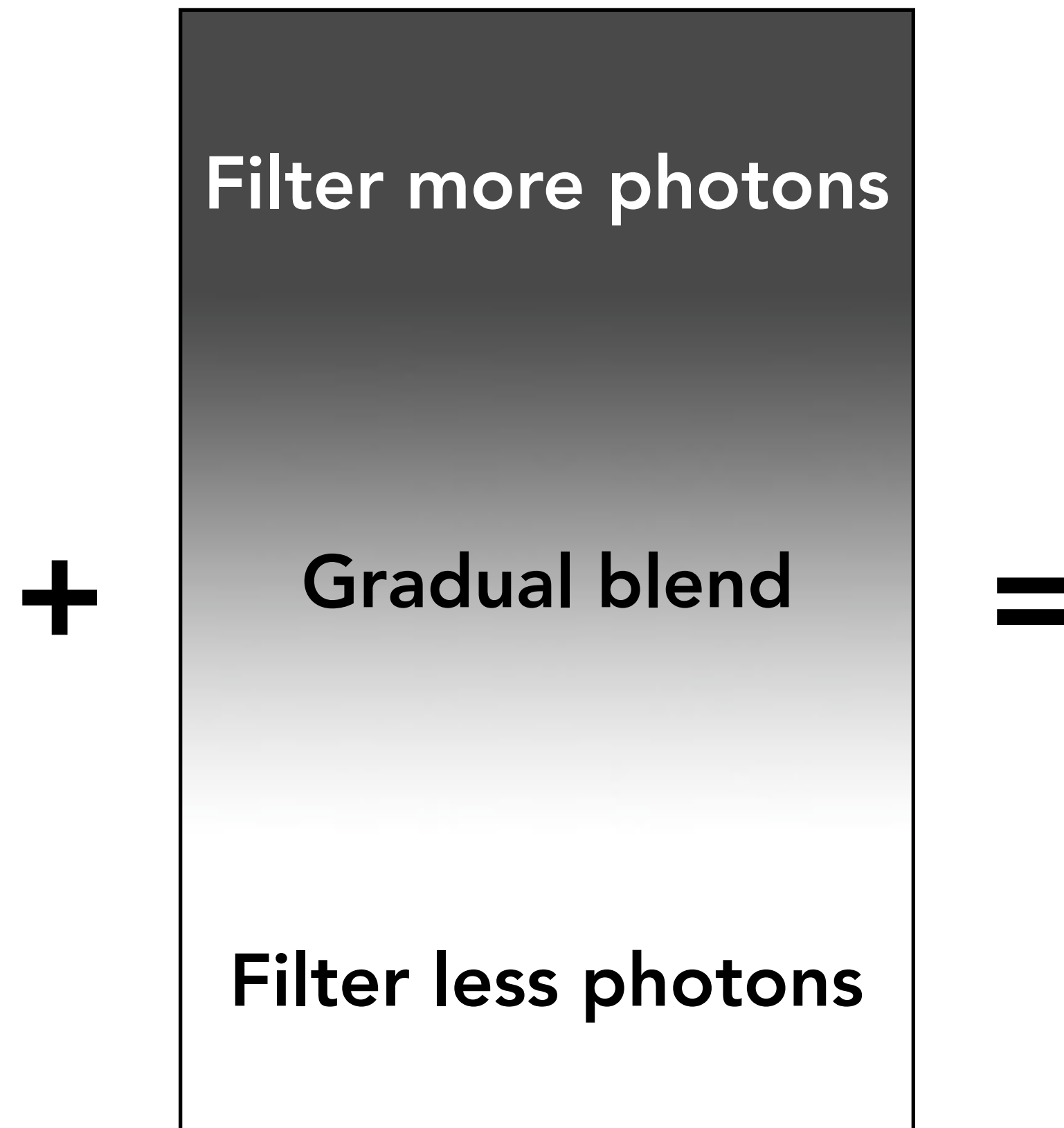

Output Image

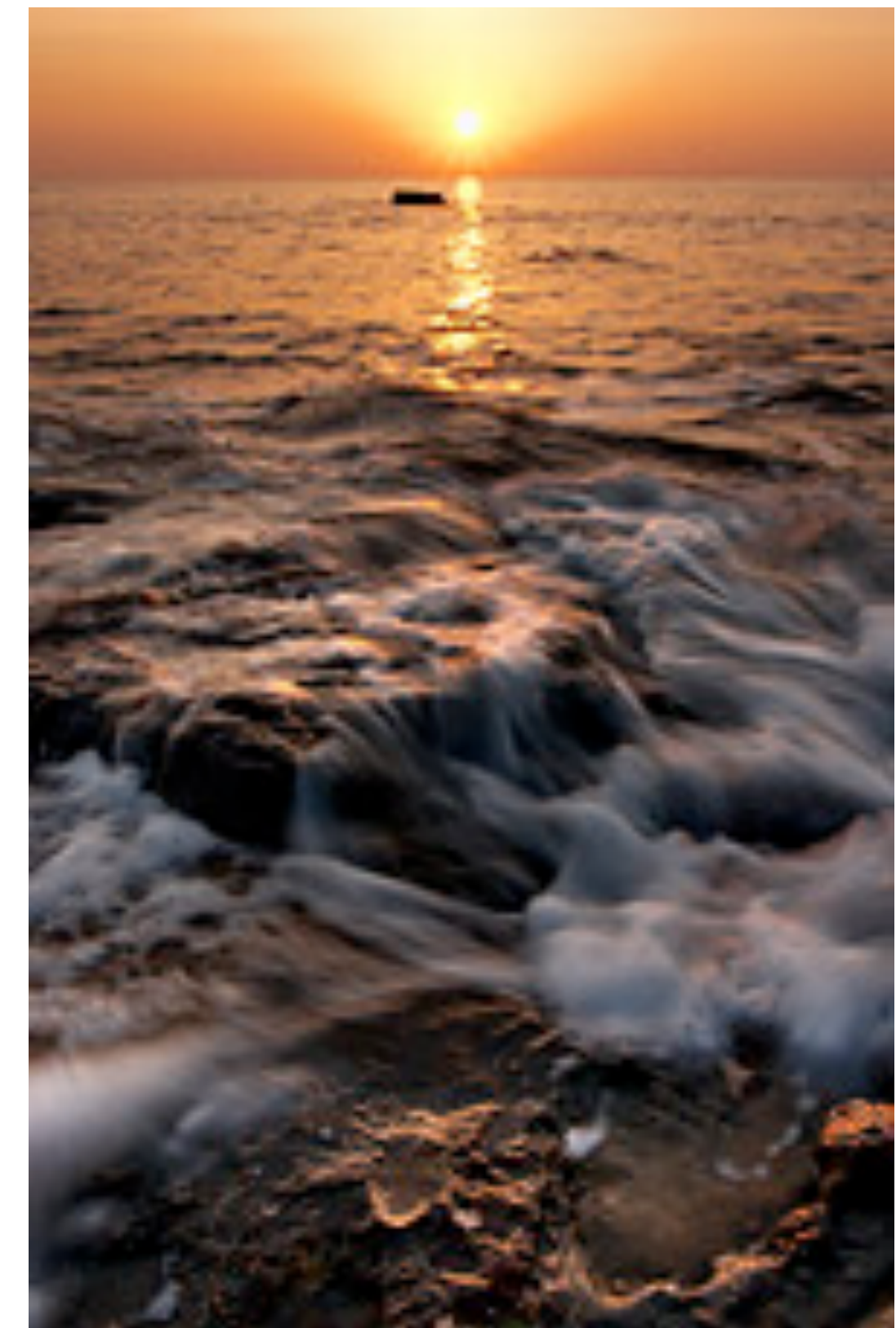

Tiffen 77CGND6 77mm Graduated 0.6 ND Filter.
4X exposure difference. High-end GND filters
provide ~4 orders of magnitude of difference.



What's Happening When Using a GDN Filter?

Pixel value

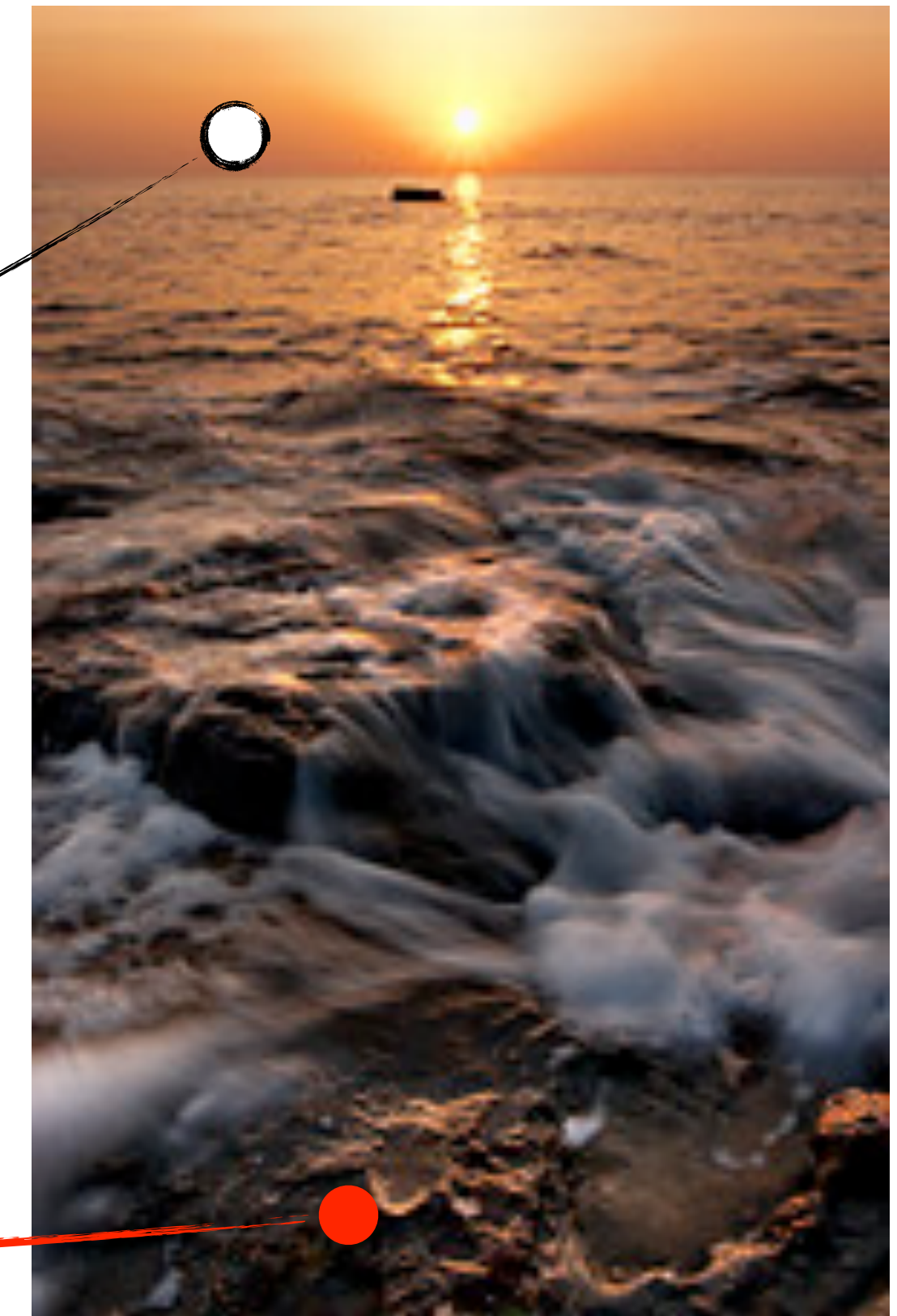
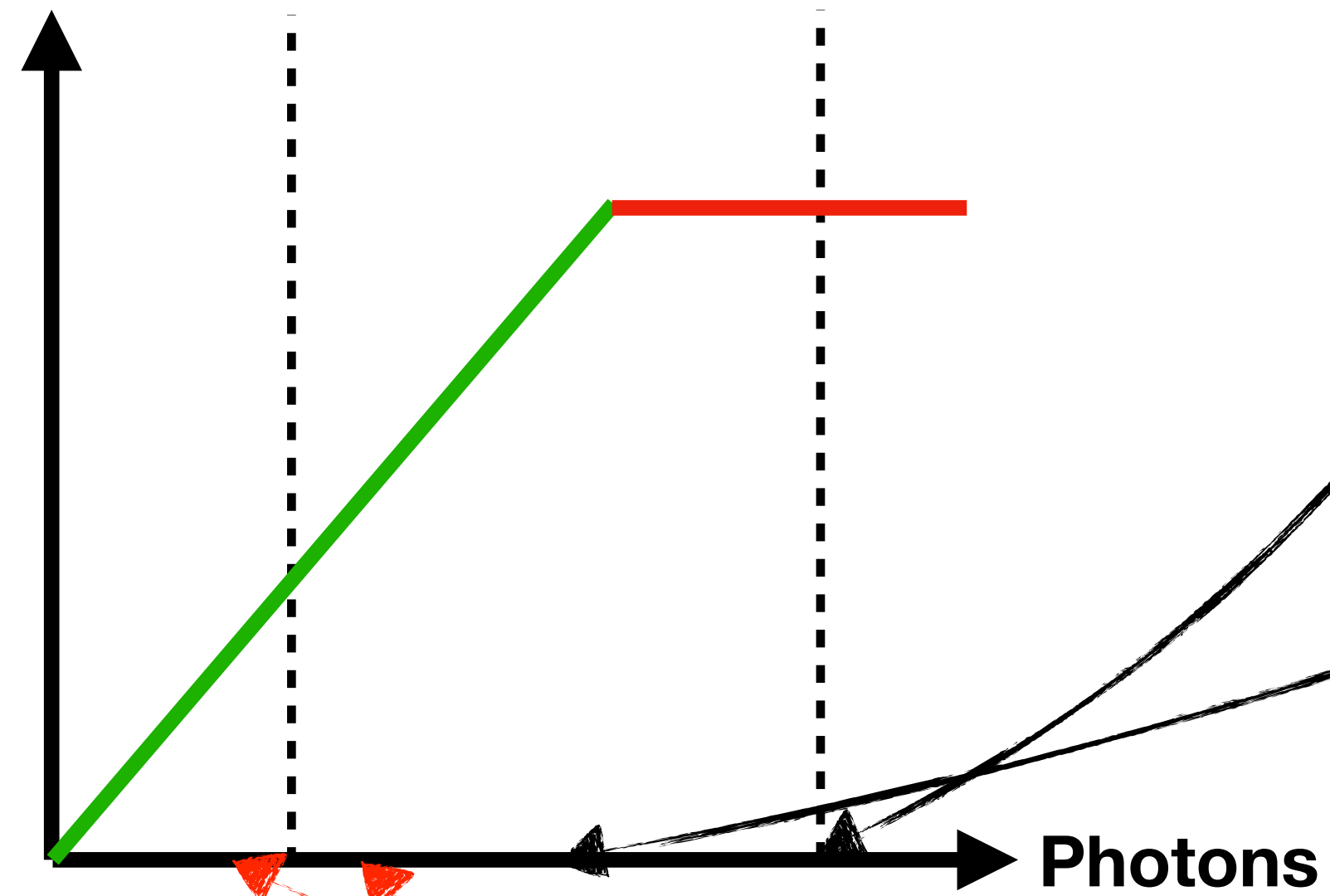

What's Happening When Using a GDN Filter?

More photons are blocked here.



A bit cheating since we effectively change the scene luminance, reducing its DR. Also not very precise.

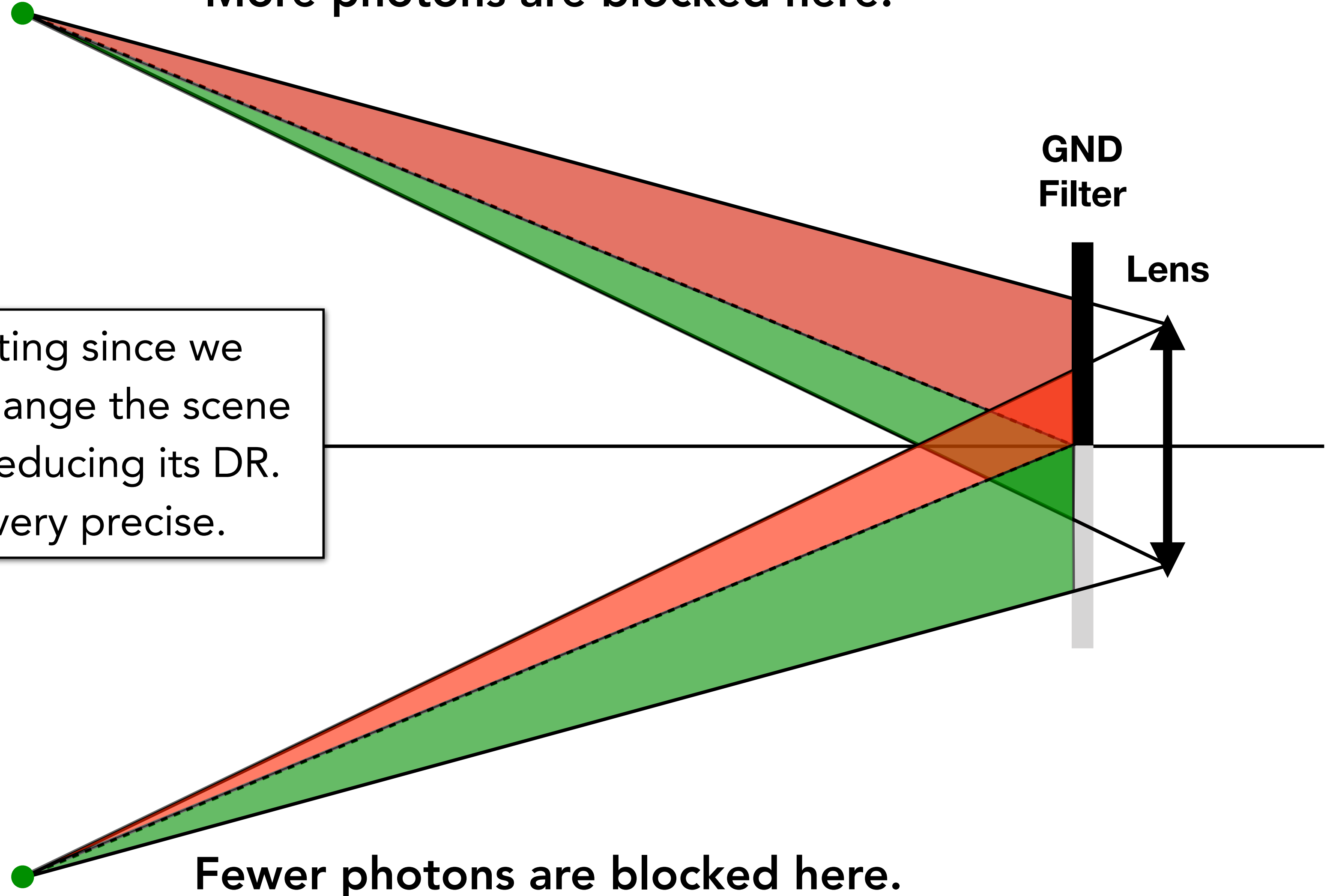

Fewer photons are blocked here.

HDR Using Computation

Computational HDR Imaging: Multiple Exposures

Take multiple under-exposed images, so we avoid saturation

Average the captures, which reduces photon shot noise

- averaging across multiple captures is equivalent to a long capture as far as shot noise is concerned

Used in Google's HDR+ pipeline (2014) and Pixel 2 phones up until Pixel 5

- "Burst photography"
- The frames displayed in the viewfinder before the shutter press are the frames used for HDR+ burst merging

Issue: have to read multiple times so read noise increases

Computational HDR Imaging: Exposure Bracketing

Take multiple images of the scene with varying exposure times, align them, and combine them together to generate the final image.

- Each exposure provides accurate luminance for *some*, not all, scene points.

Each scene point will be mapped to a pixel in each exposure. The most accurate luminance information of the point is from a pixel that's well exposed but not over-exposed.

Can reduce the number of captures (read noise).

Issue: motion blur in long exposures, so need better merging algorithms.



HYATT

Dinner Plaza





HYATT





A Simple Algorithm (in Linear RGB Space)

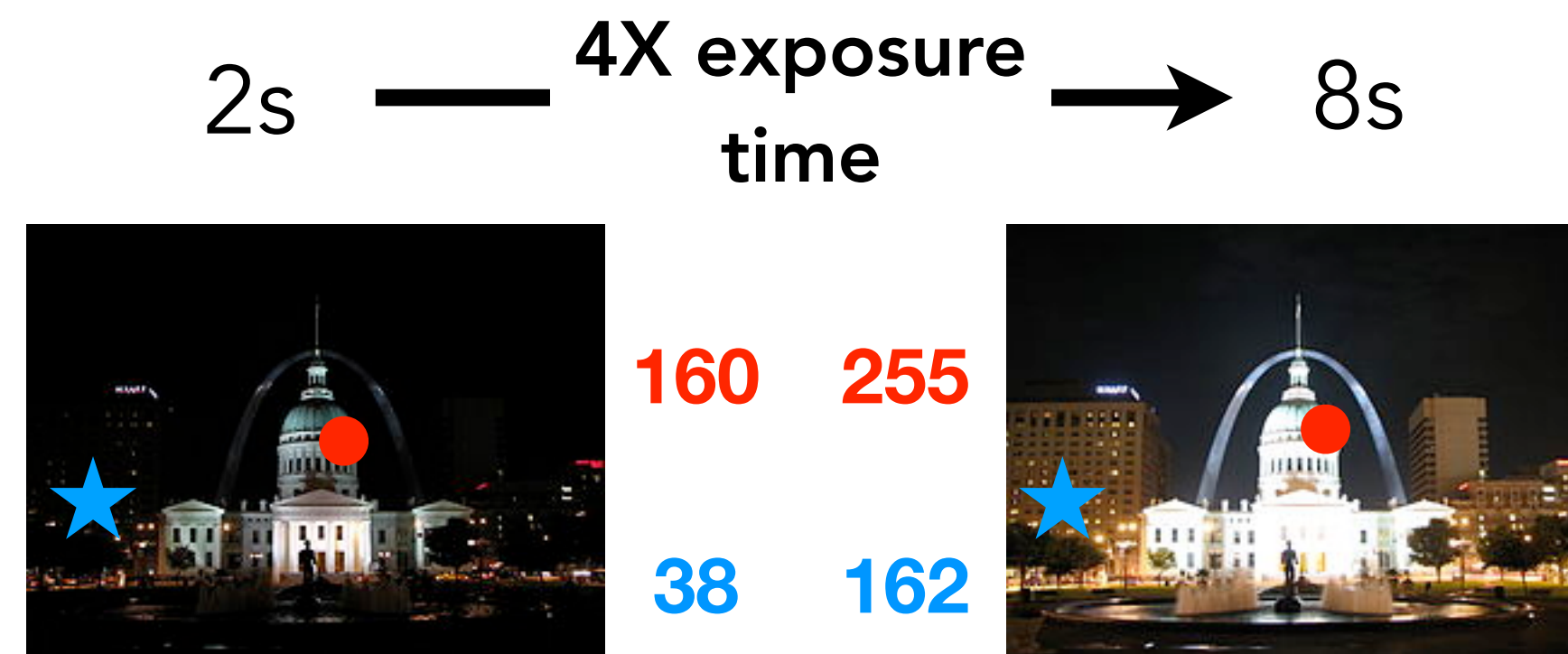

Since raw value and photon quantity are linear, can think of 80 as 80 photons.

- Photon/second: $160/2 = 80$
- ★ Photon/second: $((38*4+162)/8)/2 = 19.6$

● New pixel value = 80, ignore 255 from the second image since it's saturated and can't be used to derive the luminance information.

★ New pixel Value = $((38*4+162)/8)/2 = 19.6$. Pixel values from both images can be used to derive the scene luminance; averaging them reduces noise.

For each pixel, if not black nor saturated, convert to photon/second, and then average across frames. In the end, we get the relative luminance for all pixels.

A Simple Algorithm (in Linear RGB Space)

1s — 2X → 2s — 4X exposure time → 8s — 2X → 16s

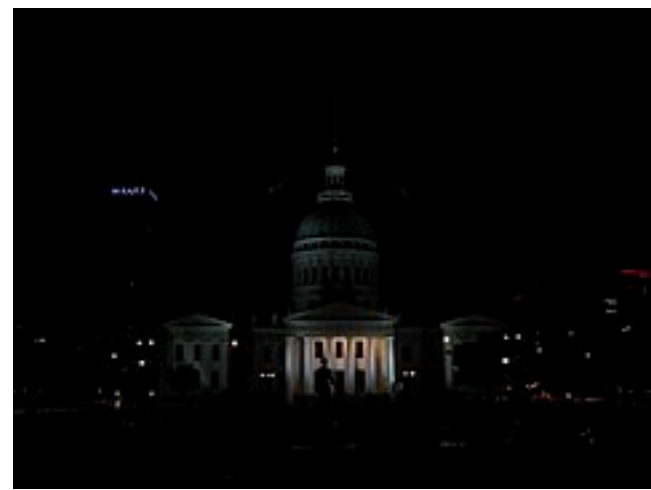

160 255
38 162



Can conceptually extend to multiple exposures, and apply the same process to all three color channels.

● New pixel value = 80, ignore 255 from the second image since it's saturated and can't be used to derive the luminance information.

★ New pixel Value = $((38*4+162)/8)/2 = 19.6$. Pixel values from both images can be used to derive the scene luminance; averaging them reduces noise.

For each pixel, if not black nor saturated, convert to photon/second, and then average across frames. In the end, we get the relative luminance for all pixels.

Multiple Exposures on sRGB Images

When working with sRGB images the luminance to pixel value curve is non-linear (lots of signal processing in-between). Fit a curve to find the relationship.

Other issues:

- Need to align images.
- Subjective to motion blur.

- **Exposure is unknown, fit to find a smooth curve**

Assuming unit radiance for each pixel

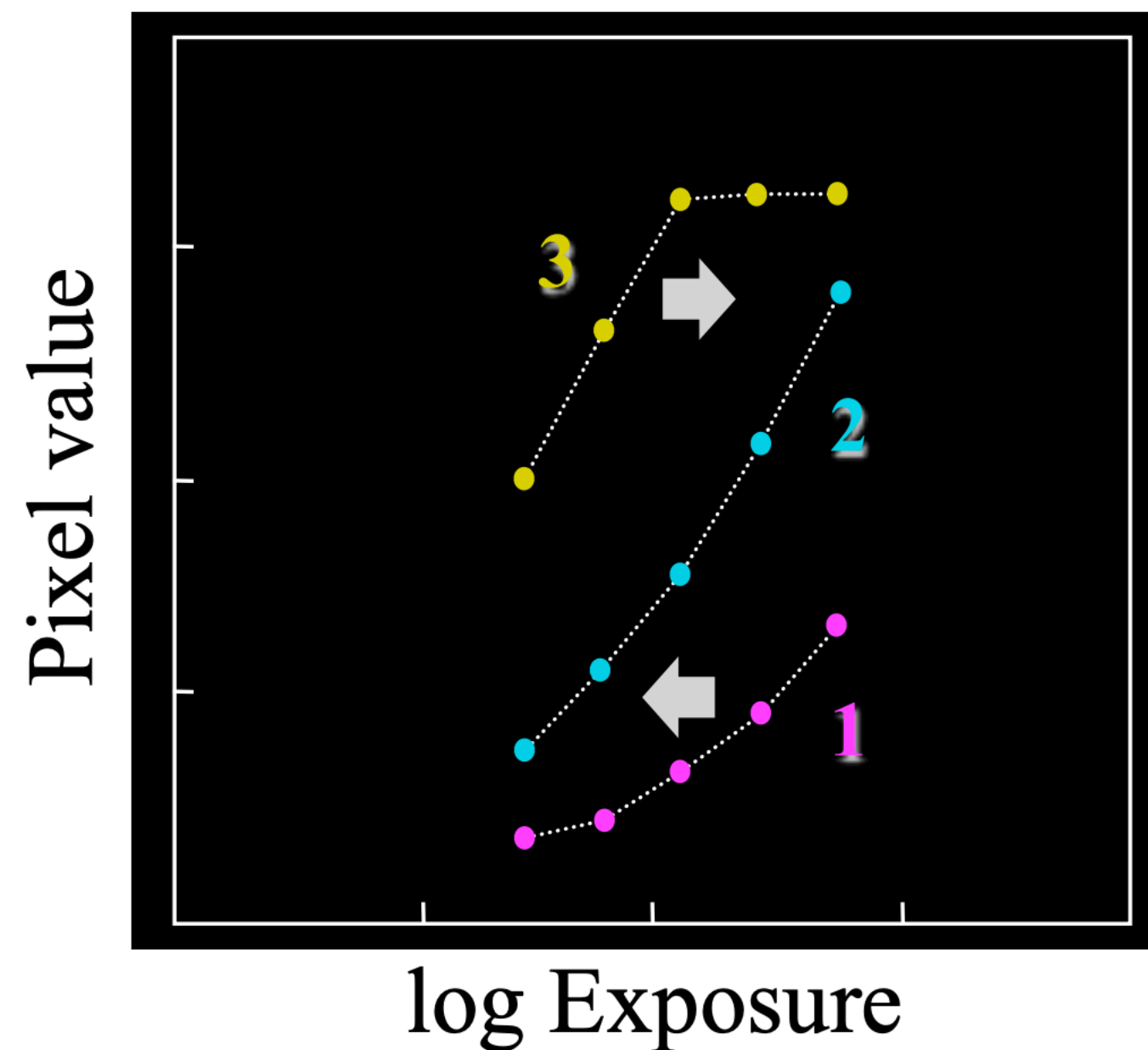

After adjusting radiances to obtain a smooth response curve

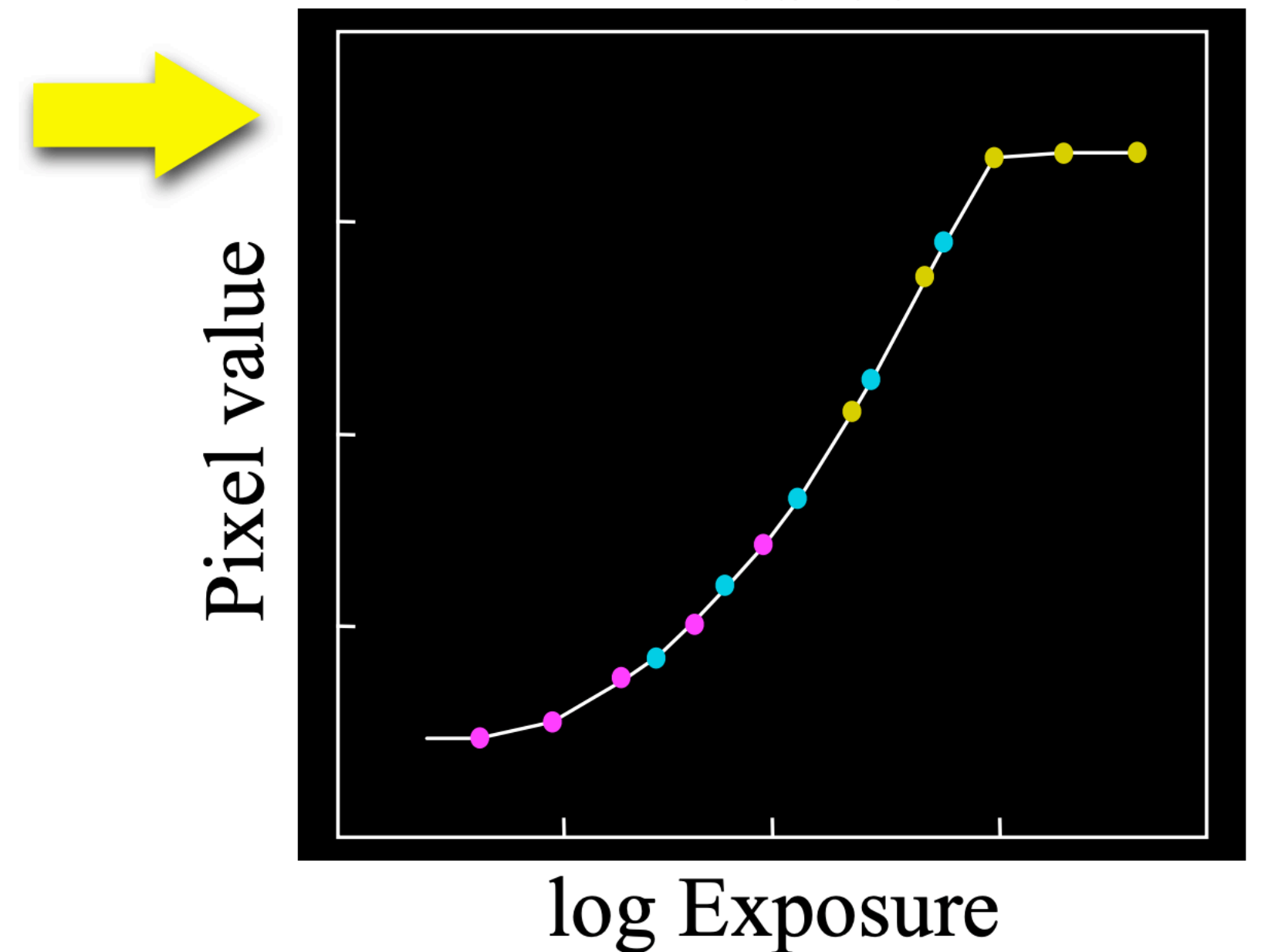

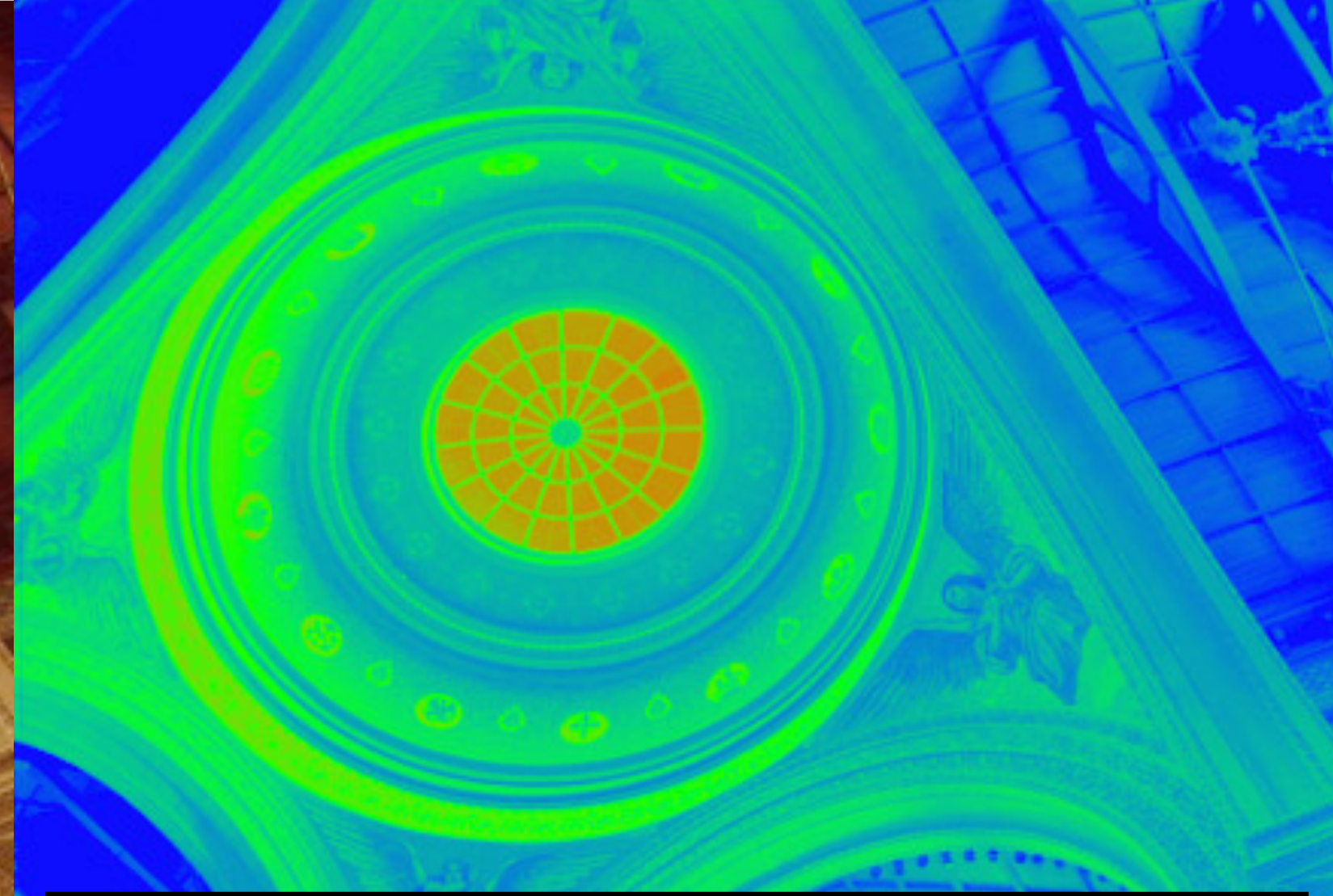

Radiance map; needs high-precision data representation, e.g., floating-point, to accurately store the data in the radiance map.

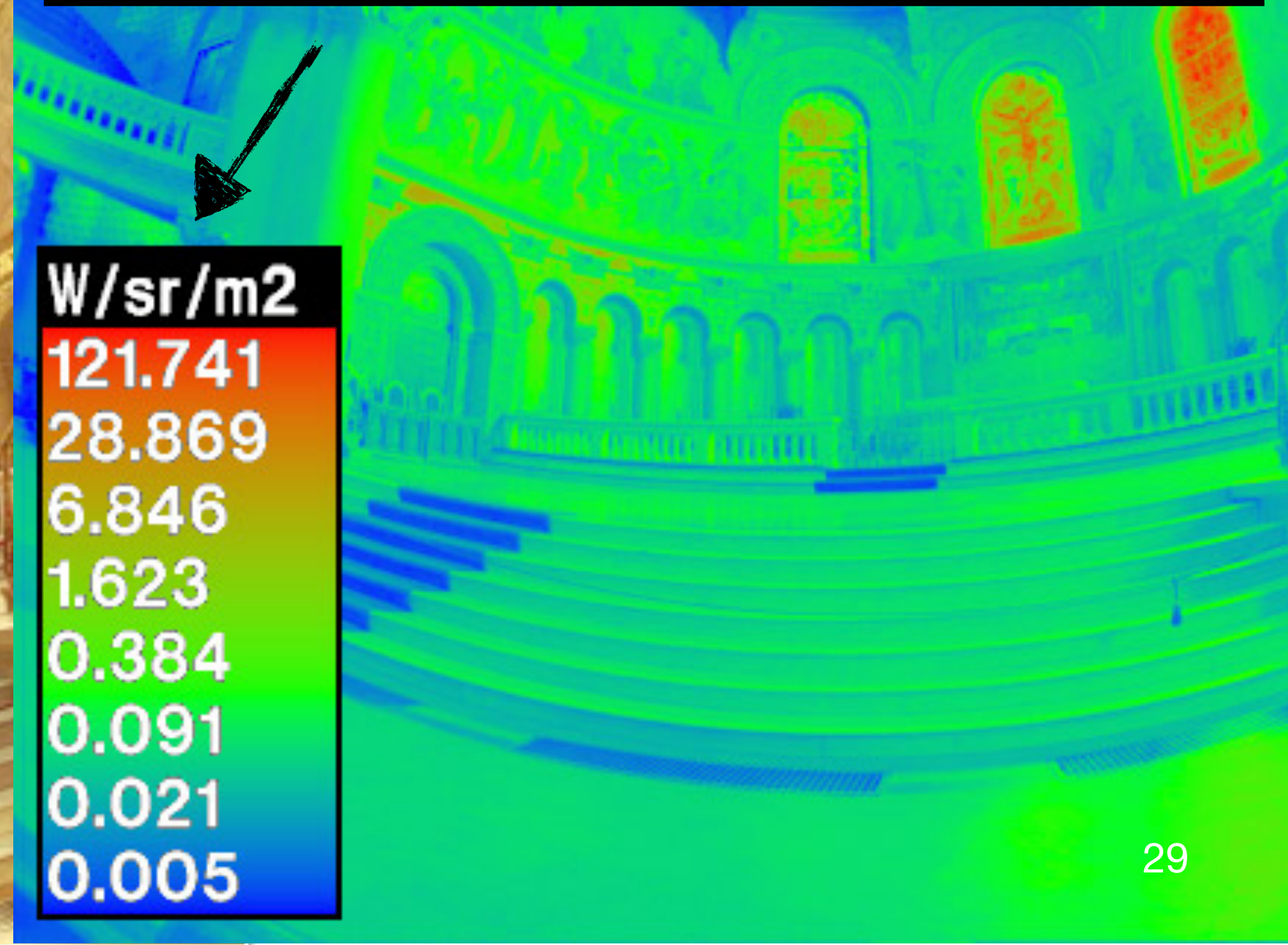

W/sr/m2
121.741
28.869
6.846
1.623
0.384
0.091
0.021
0.005

HDR in Sensor

Sensor Support for HDR

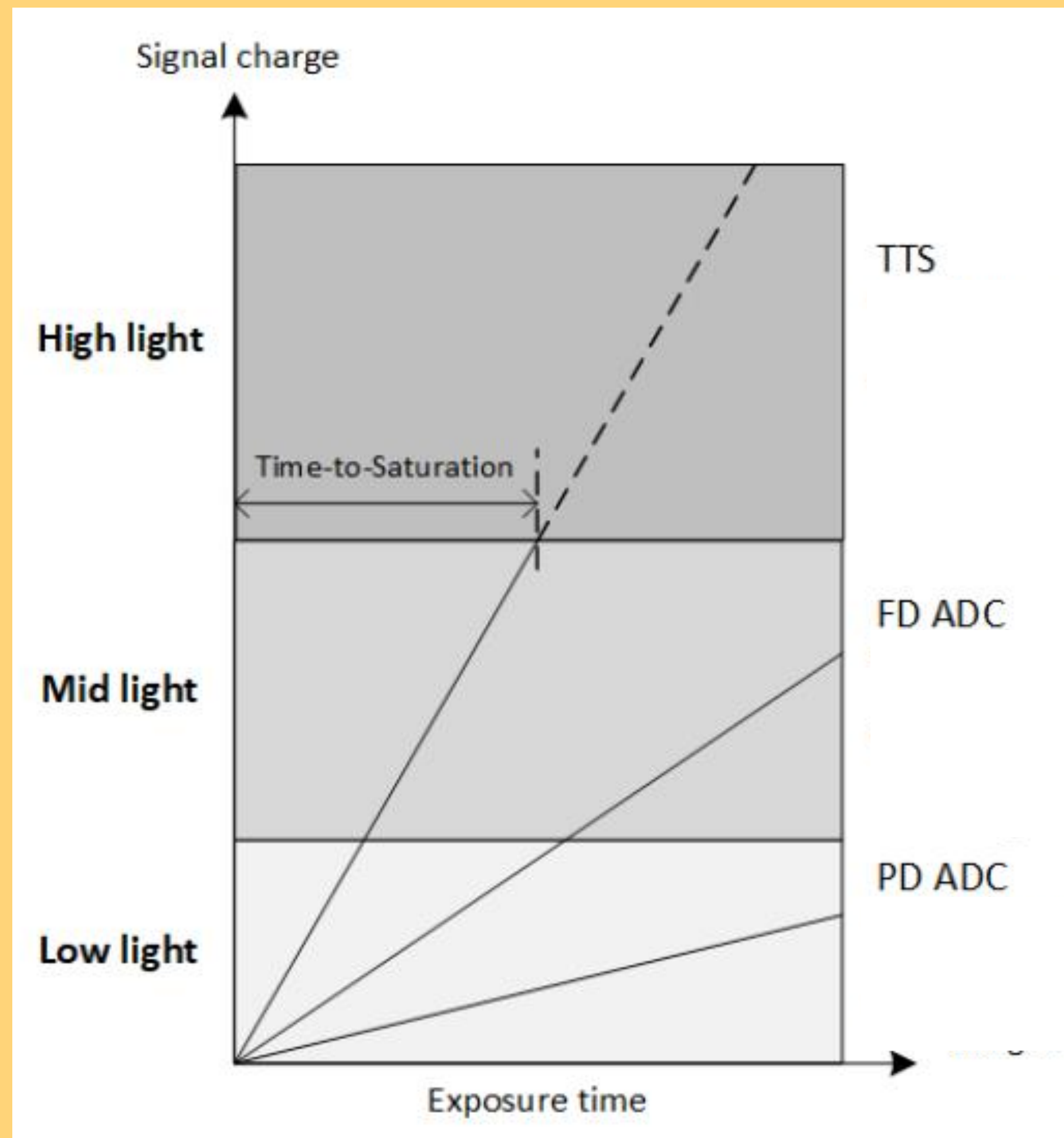

Three main ideas:

- Use bigger pixels. Trade-off between spatial resolution, noise, and DR.
- Time-to-saturation (illustration on the right): measure the time to saturation and extrapolate the photon counts.
- Staggered HDR (next slide): multi-exposure fusion in hardware.

Staggered HDR

Exposes each row in **two exposures** in succession, **long** first then **short**.

- Store long-exposed pixel lines in a temporary buffer.

As soon as the short exposure of a row finishes, combine it with the long-exposure data of the same row from the buffer.

Shorted gap between multiple (2 here) exposures.

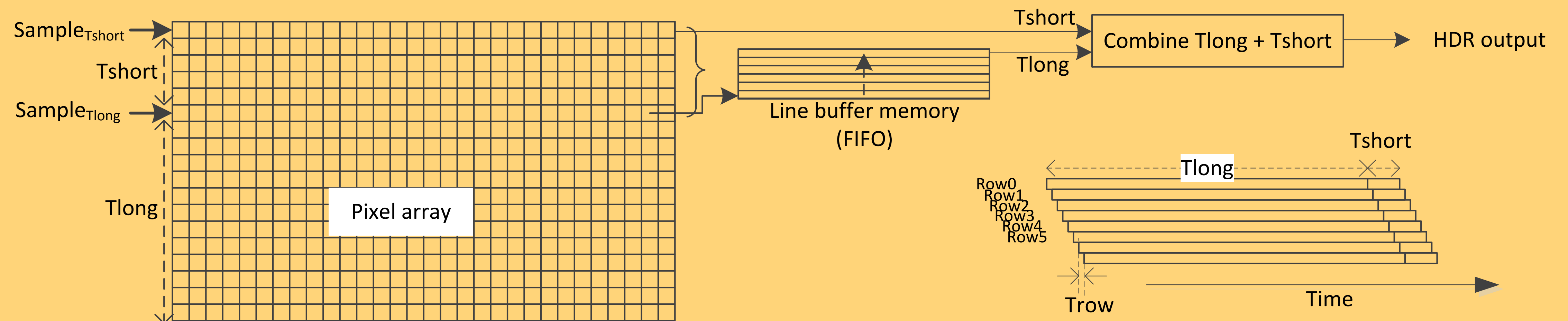

HDR Imaging Recap

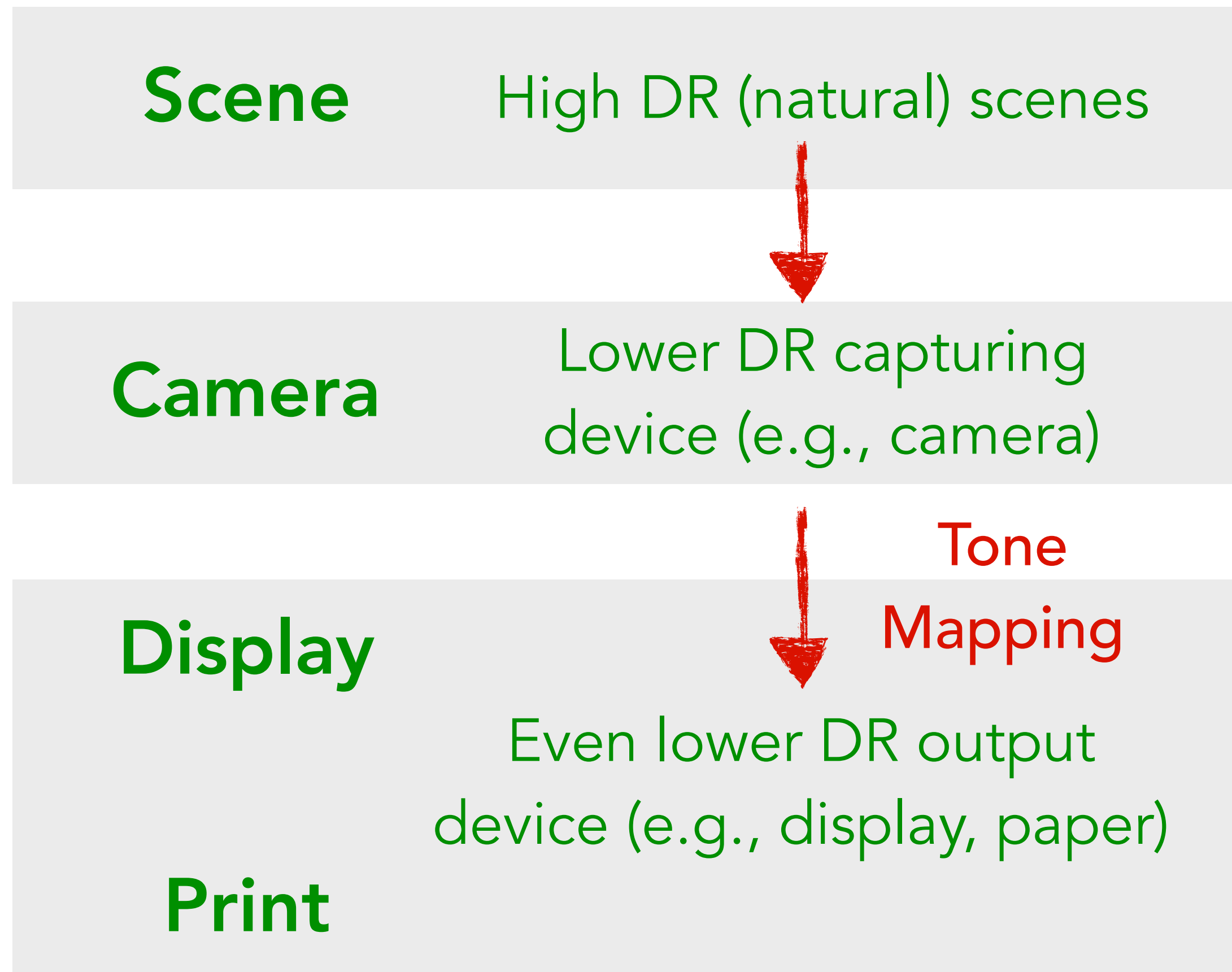

Key goal is to represent the relative luminance of scene points accurately across the entire luminance range.

In principle, it's easy to combine multiple exposures on raw pixels (linear w.r.t. luminance). Harder on sRGB images (not linear).

- Averaging across exposures also serves **denoising**. GND can be used when accurate relative luminance isn't required.

Tone Mapping

Tone Mapping: Problem 1

HDR imaging allows us to accurately capture the full dynamic range of the scene, which could be ~ 20 stops.

Typical Display: ~ 10 stops (LG 27UK850): the ratio between the brightness pixel and the darkest pixel is about 1024 under the same display power. You can dim the display, but that weakens all pixels and the DR is still the same.

- HDR Display: 14.2 stops (UHD Alliance Certified HDR LCD display)
- Paper: 6-8 stops (typical value); related to pigment density

So we need to compress the contrast of $\sim 100,000:1$ to $\sim 1000:1$.

- Can we simply linearly compress the range?

Tone Mapping: Problem 2

Natural scenes contain *continuous* luminance levels, whereas digital images inherently quantize continuous luminance levels to *discrete* levels.

If an image is encoded in 8-bit sRGB, only 256 levels are available to represent the luminance levels.

- As a result, subtle contrast (luminance difference) might end up being quantized to the same level, losing the details when being displayed.

Encoding color using higher bit-depth, e.g., 10 bits, alleviates the second problem but doesn't affect/solve the first problem at all.

Some information is guaranteed to be lost. The goal is to exploit characteristics of human visual system to generate images that mimic human's expected visual response.

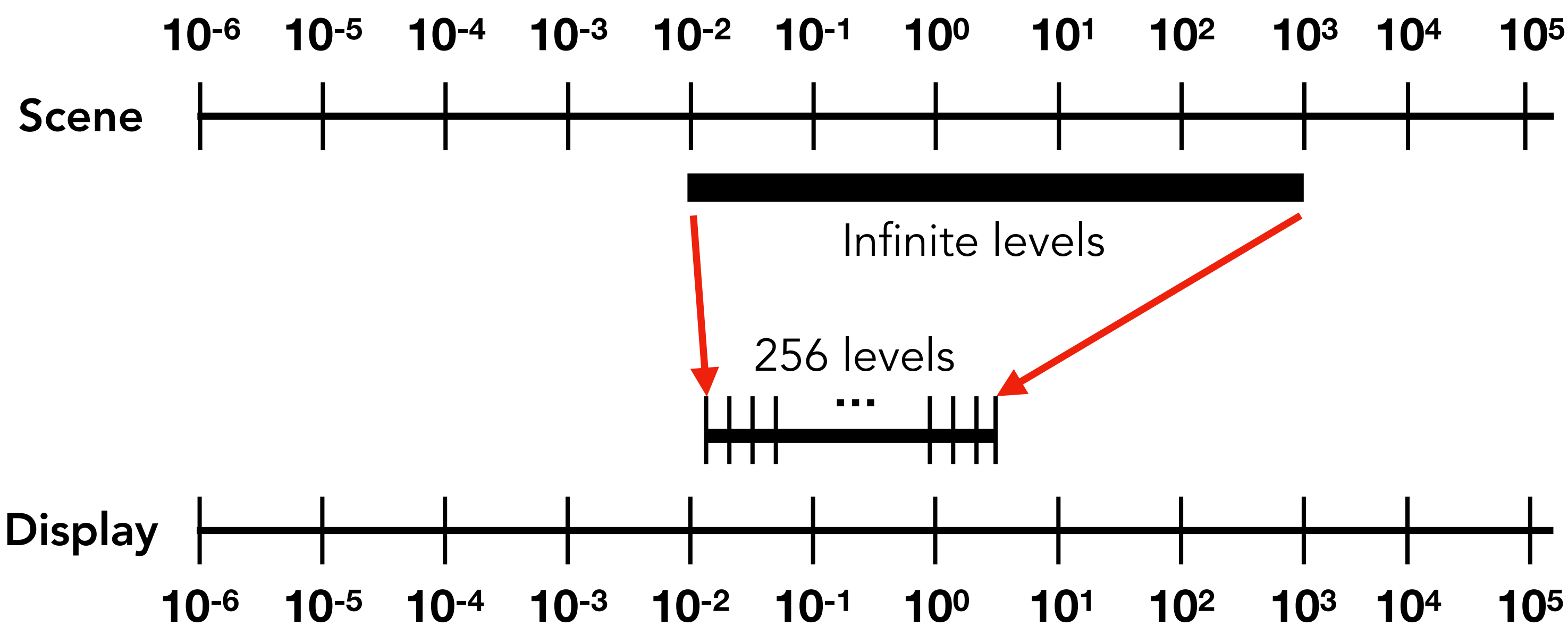

How to represent the full range of these numbers using only 8 bits per color channel, as required by sRGB (and most displays), while being visually pleasing?



Linear Mapping

Map the highest luminance pixel to 255 and lowest to 0. What do you think will happen for this image?

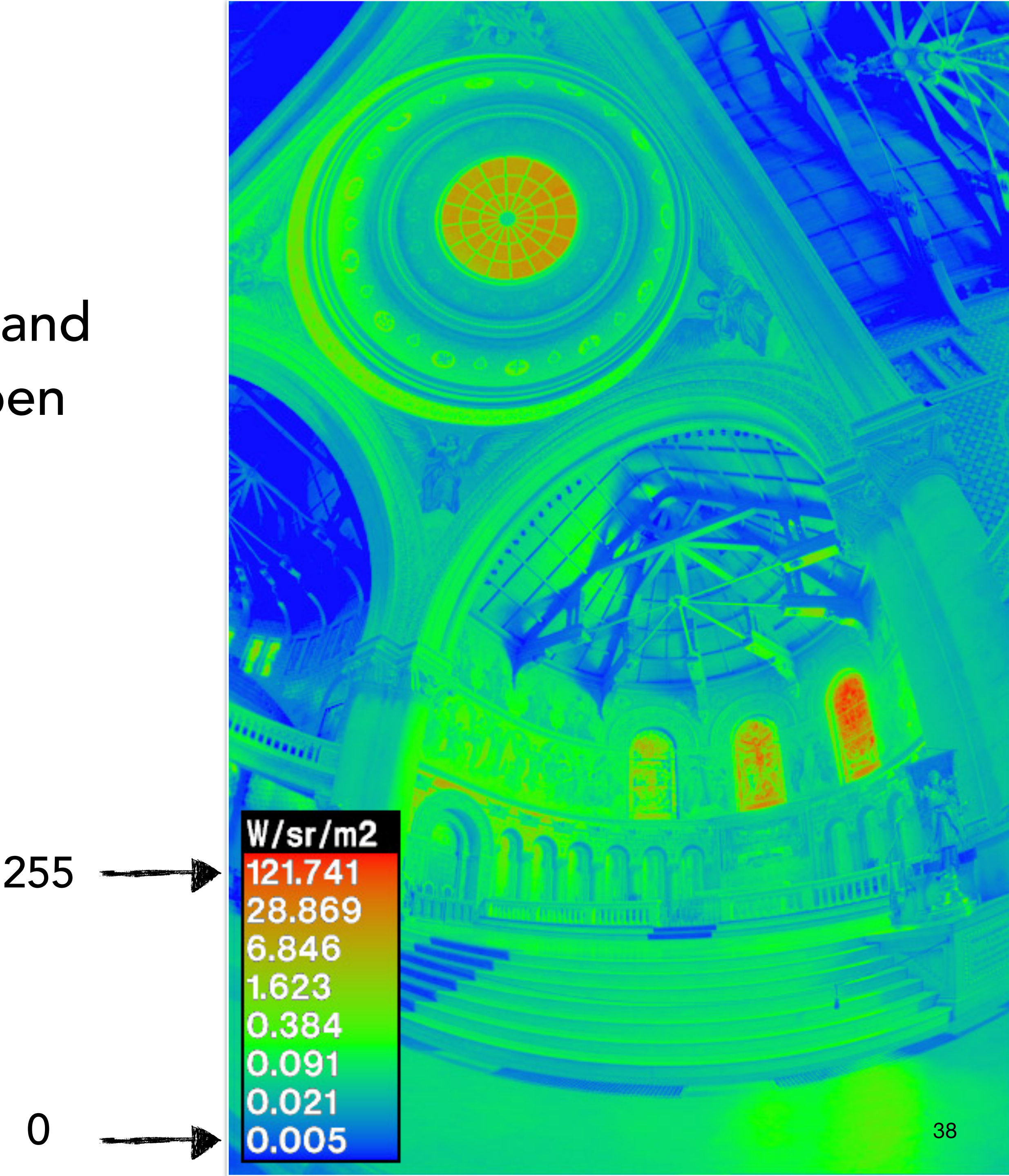

Linear Mapping

Map the highest luminance to the lowest to 0. What is the result for this image?

Why? Most of the luminance levels are clustered toward the low end.

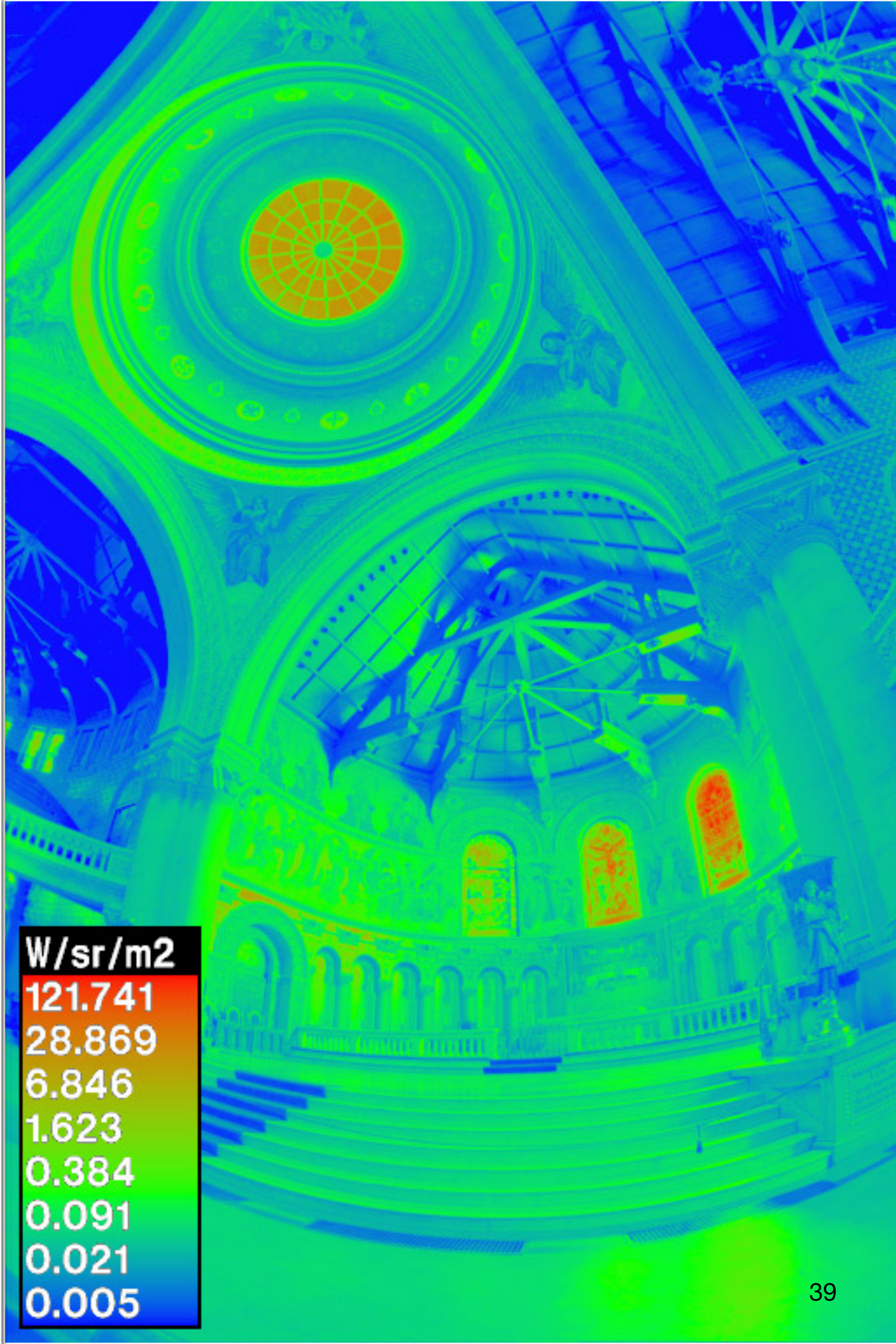
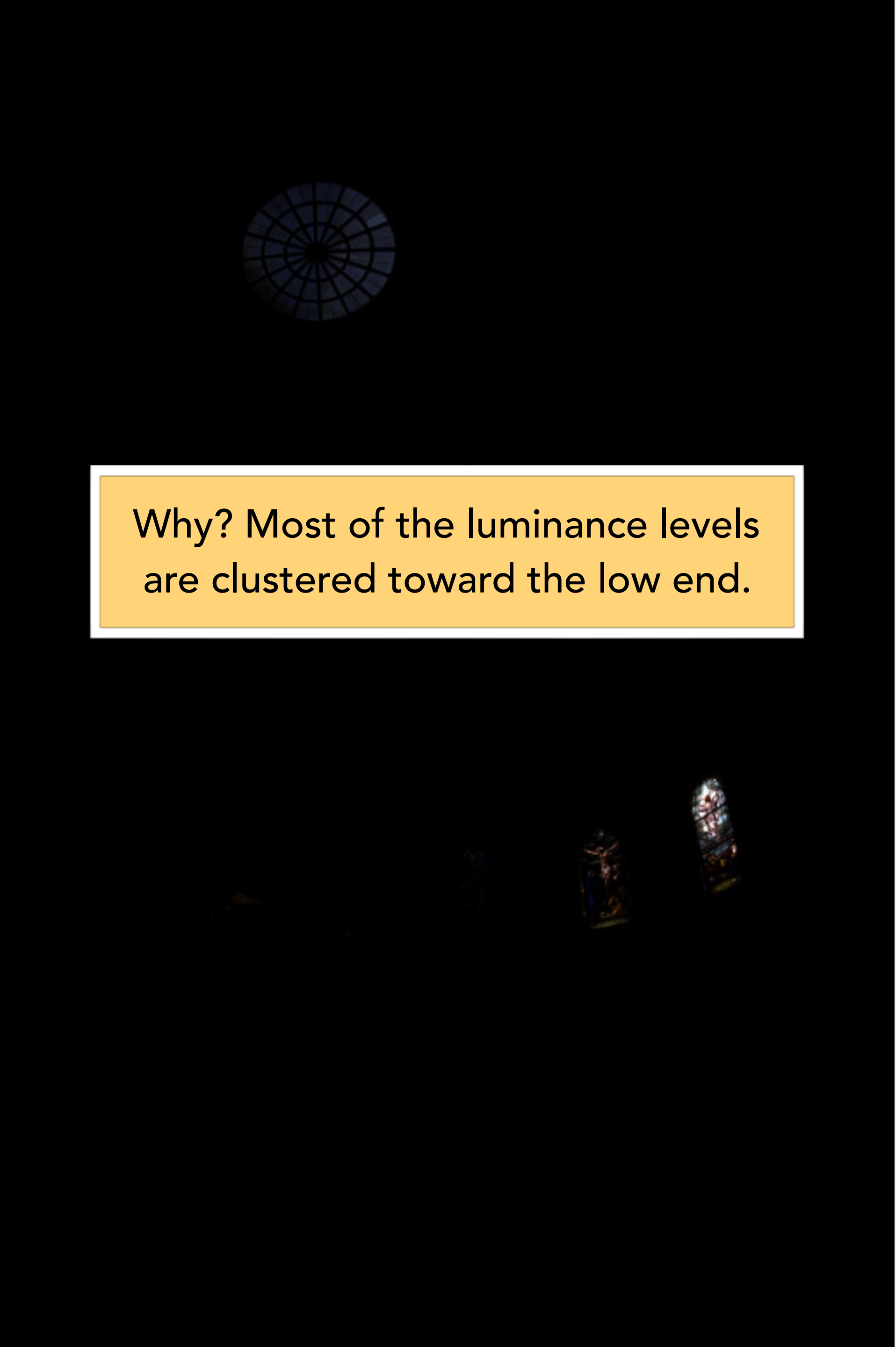

Another Try of Linear Mapping

Linearly map the darkest 0.1% luminance in the DR to the $[0, 255]$ range, and blow out the rest (i.e., 255 for the rest). What do you think will happen for this image?

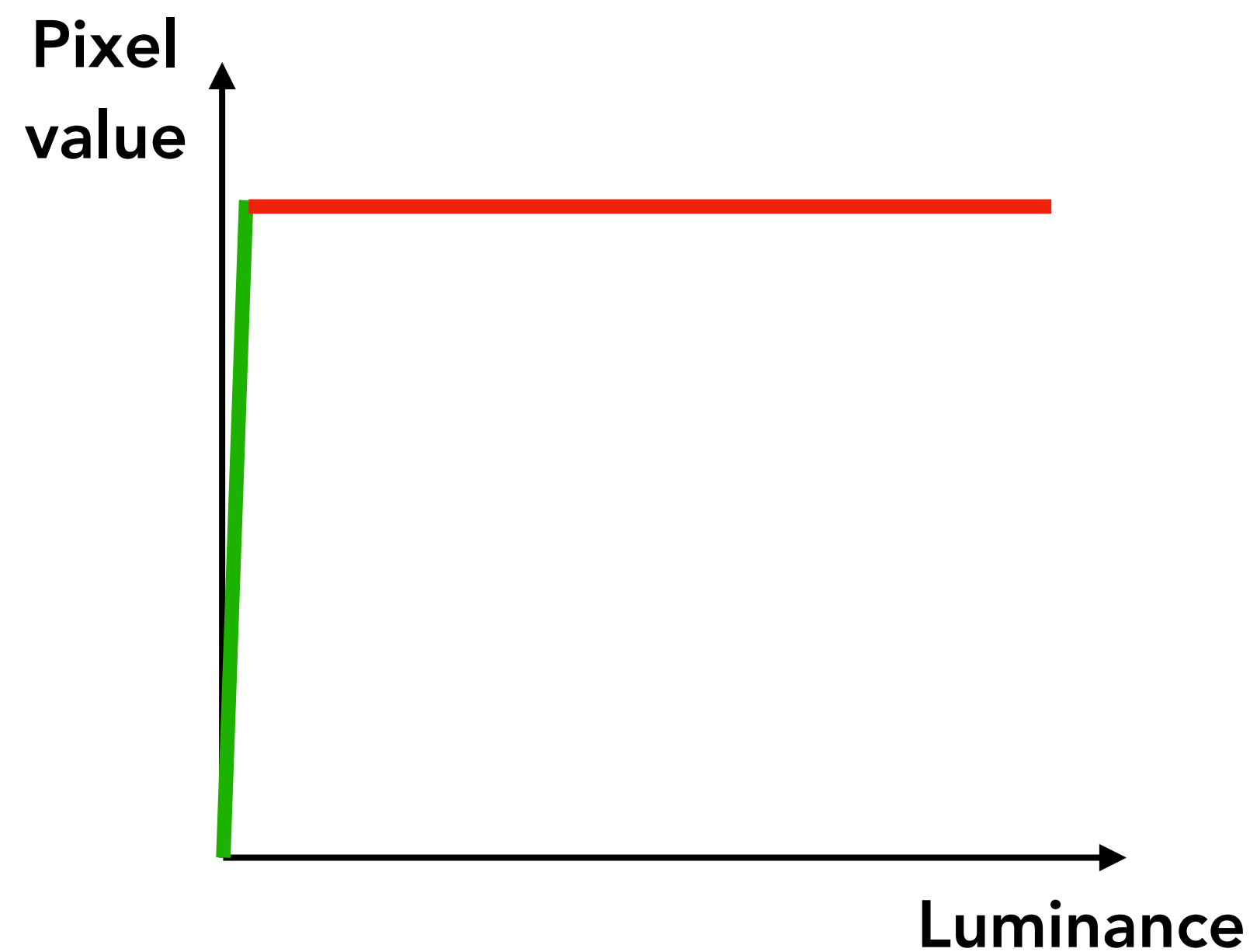

255 →
0 →

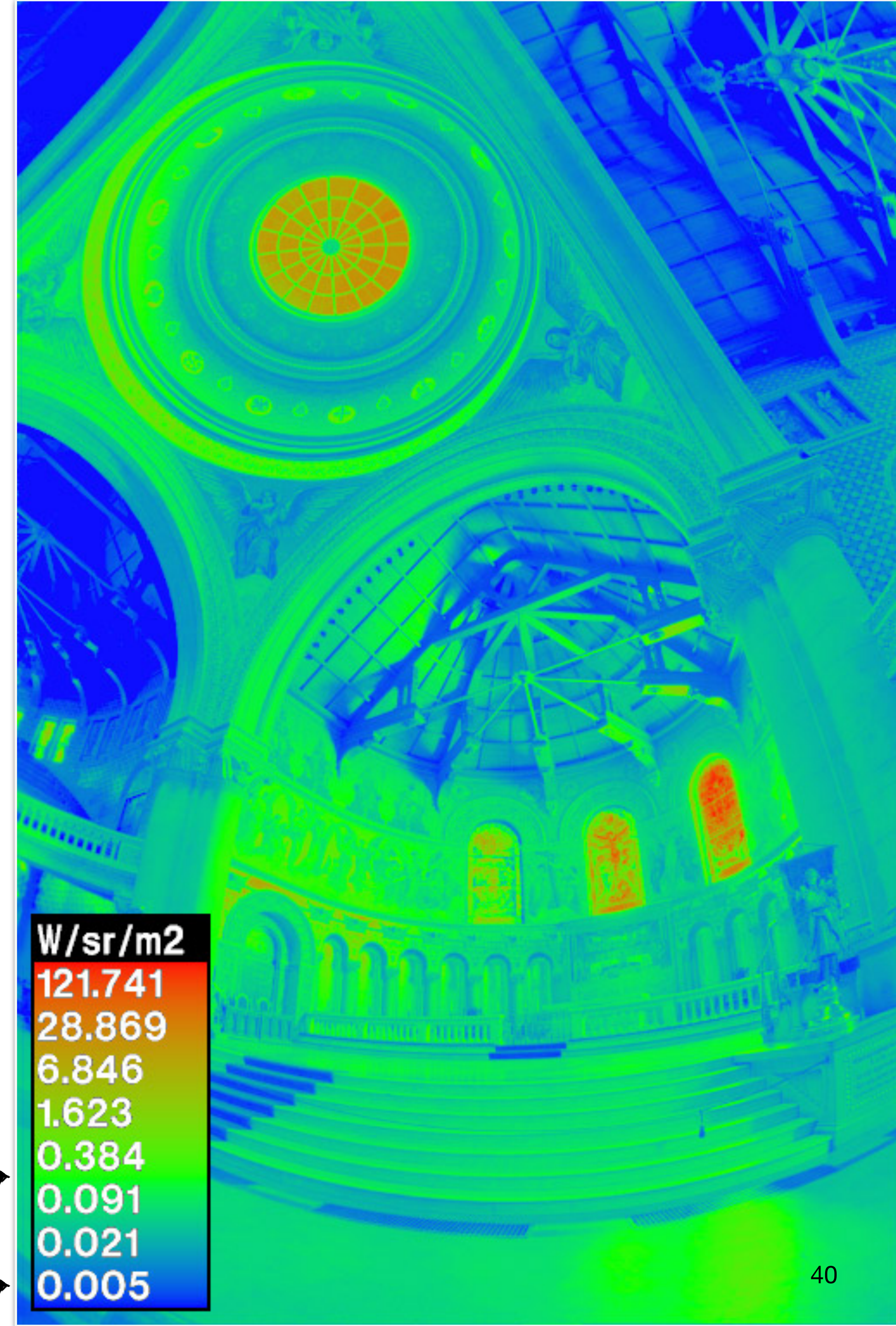

W/sr/m2
121.741
28.869
6.846
1.623
0.384
0.091
0.021
0.005

Another Try

Linearly map the
the DR to the [0,
rest (i.e., 255 for
will happen for th

Pixel
value

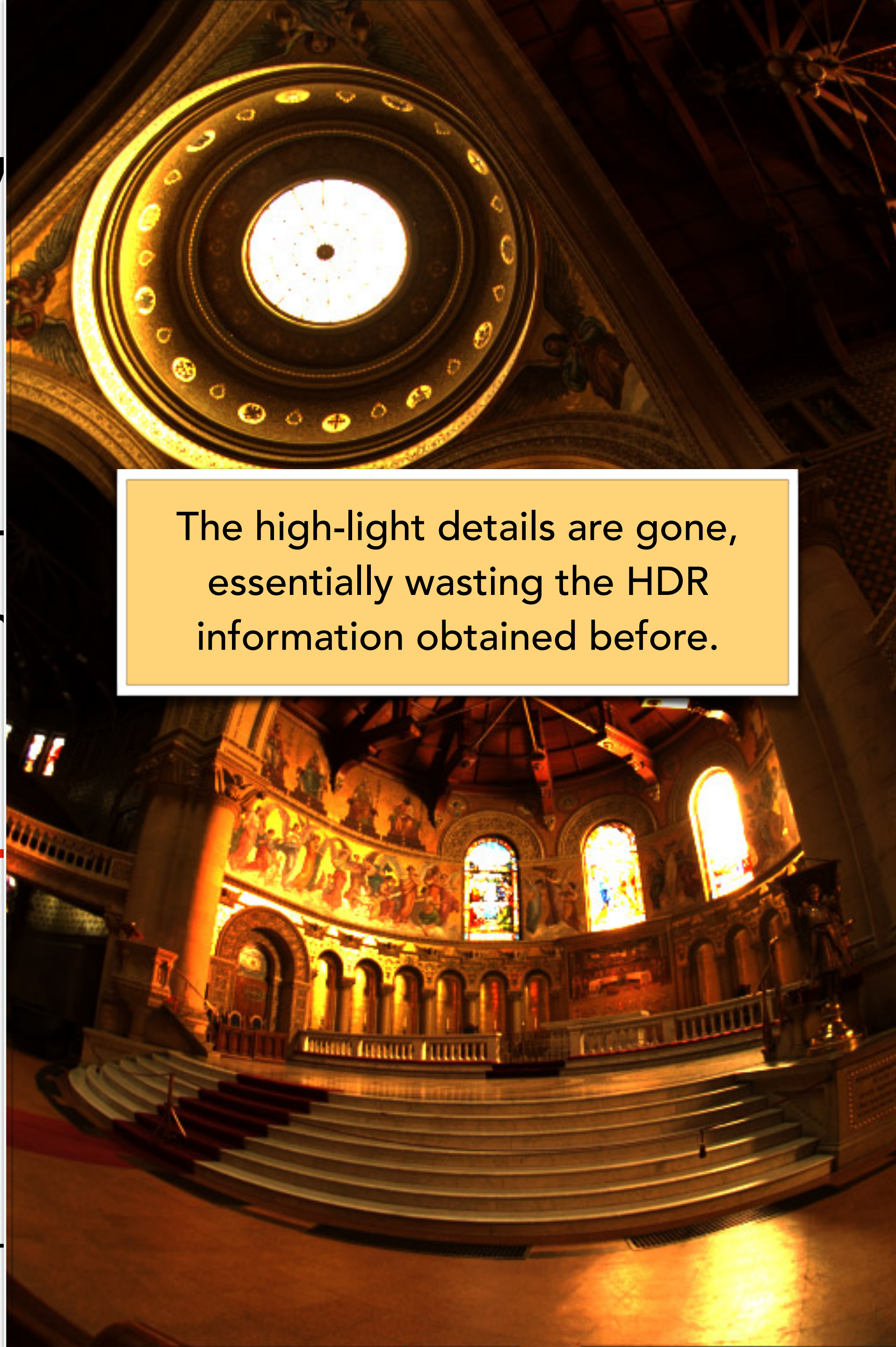
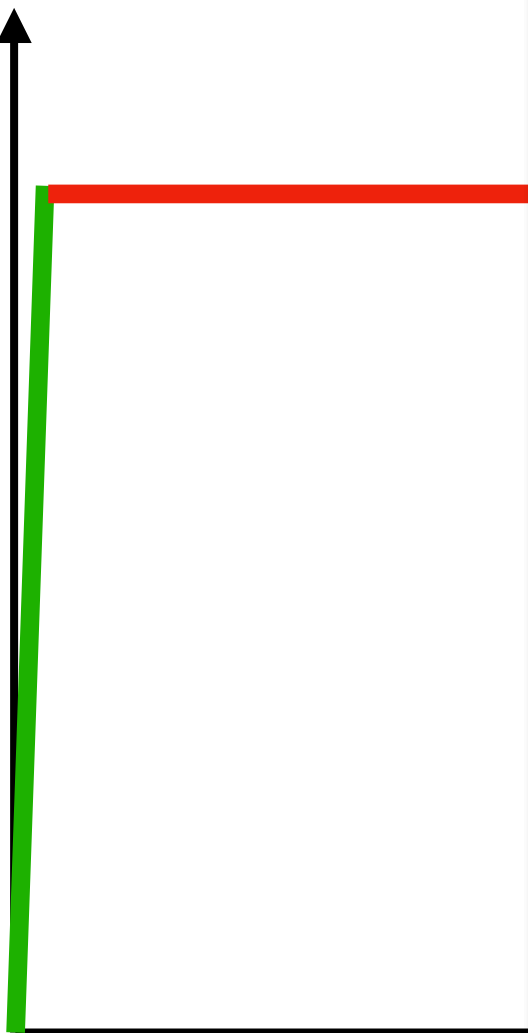

The high-light details are gone,
essentially wasting the HDR
information obtained before.

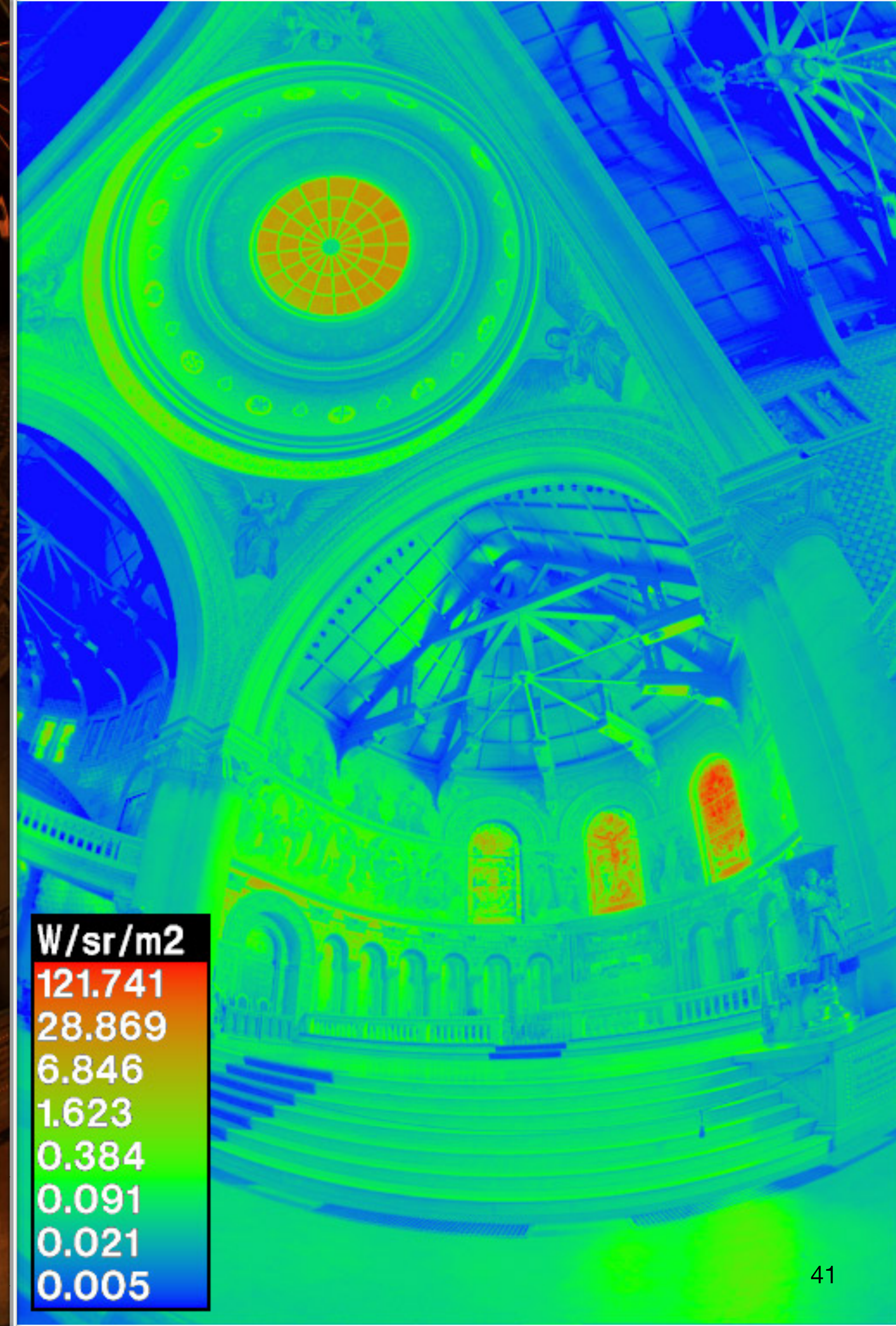

Non-Linear Mapping

$$L_{display} = \frac{L_{world}}{1 + L_{world}}$$

Then scale to pixel values.

$$L_{display} = AL_{world}^{\gamma}$$

Gamma encoding. A is chosen to scale to desired pixel values.

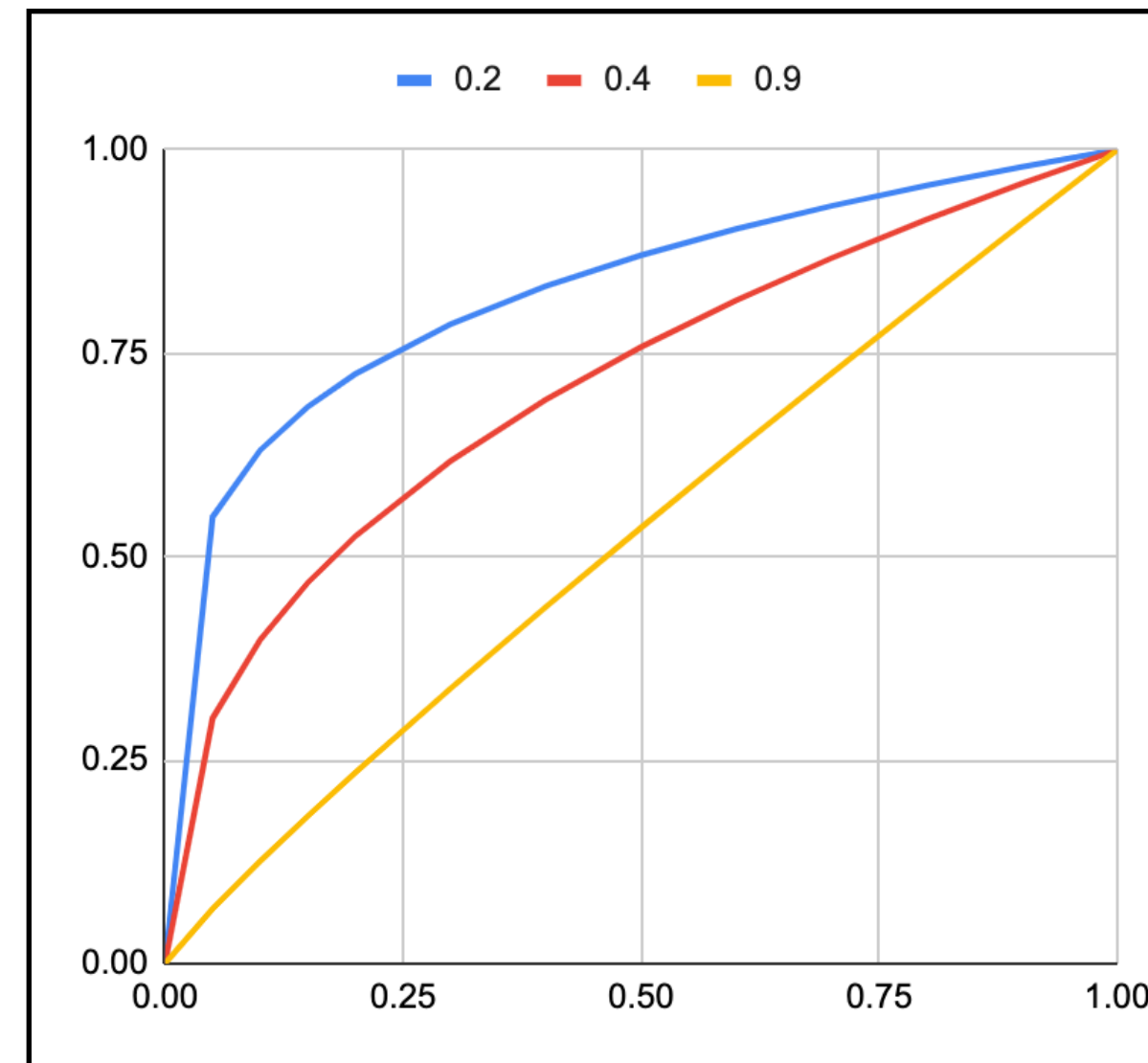
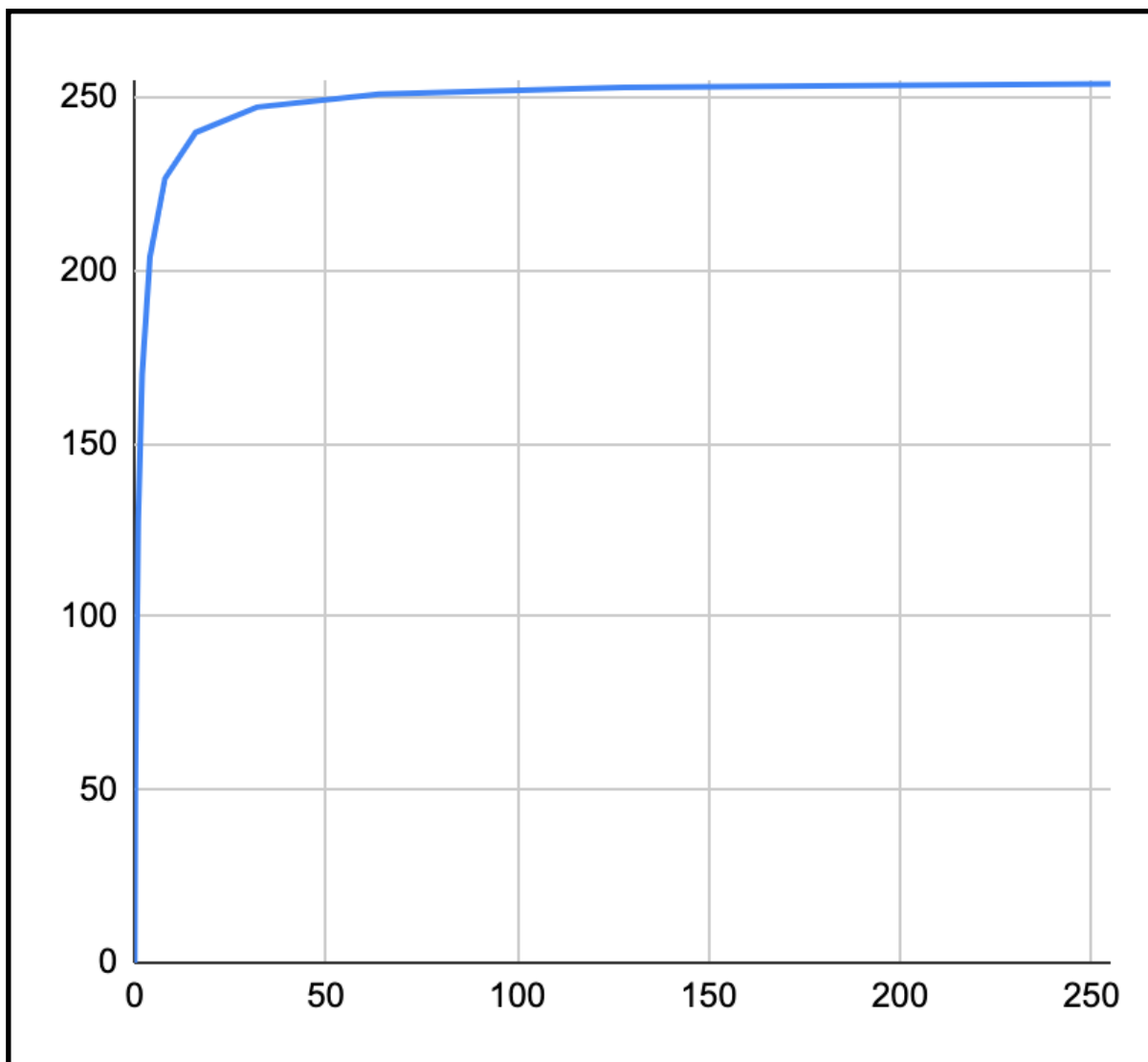

The gamma encoding here is used purely as an engineering trick to boost the brightness. It's not related to the gamma encoding used to reduce quantization error in color encoding.

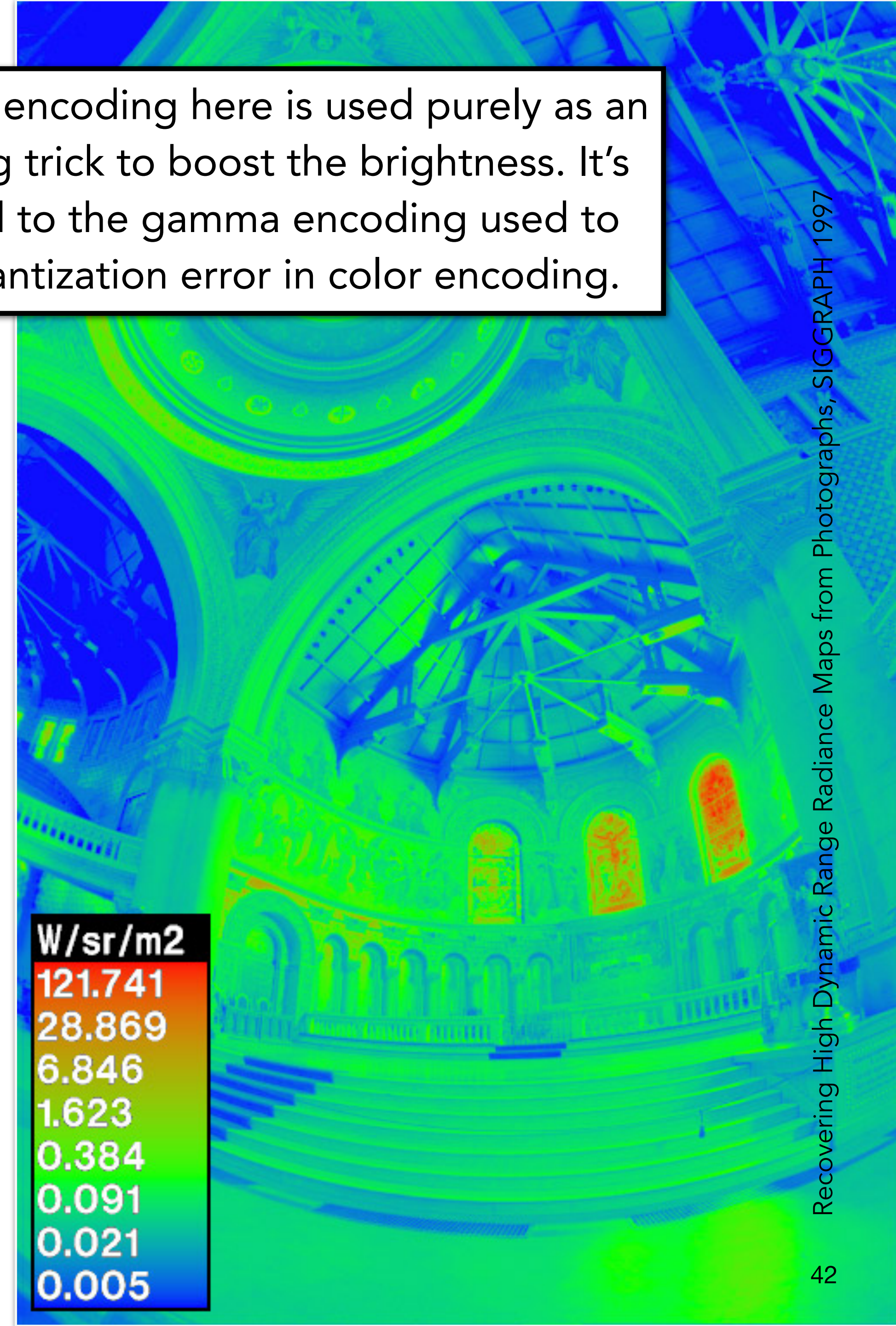

W/sr/m2
 121.741
 28.869
 6.846
 1.623
 0.384
 0.091
 0.021
 0.005

Non-Linear

$$L_{display} = \frac{L_{world}}{1 + L_{world}}$$

$$L_{display} = AL_{world}^{\gamma}$$

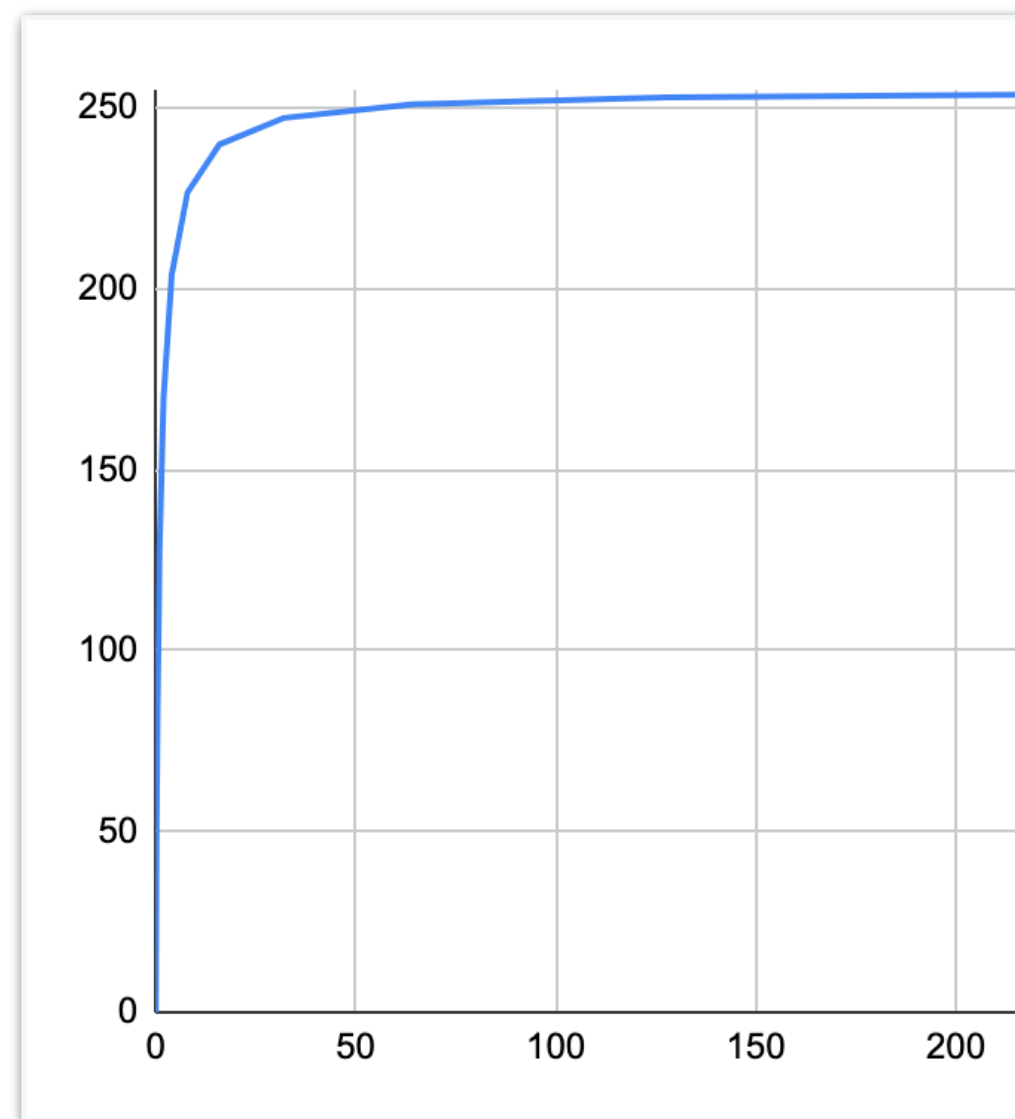

The gamma encoding here is used purely as an engineering trick to boost the brightness. It's not related to the gamma encoding used to reduce quantization error in color encoding.

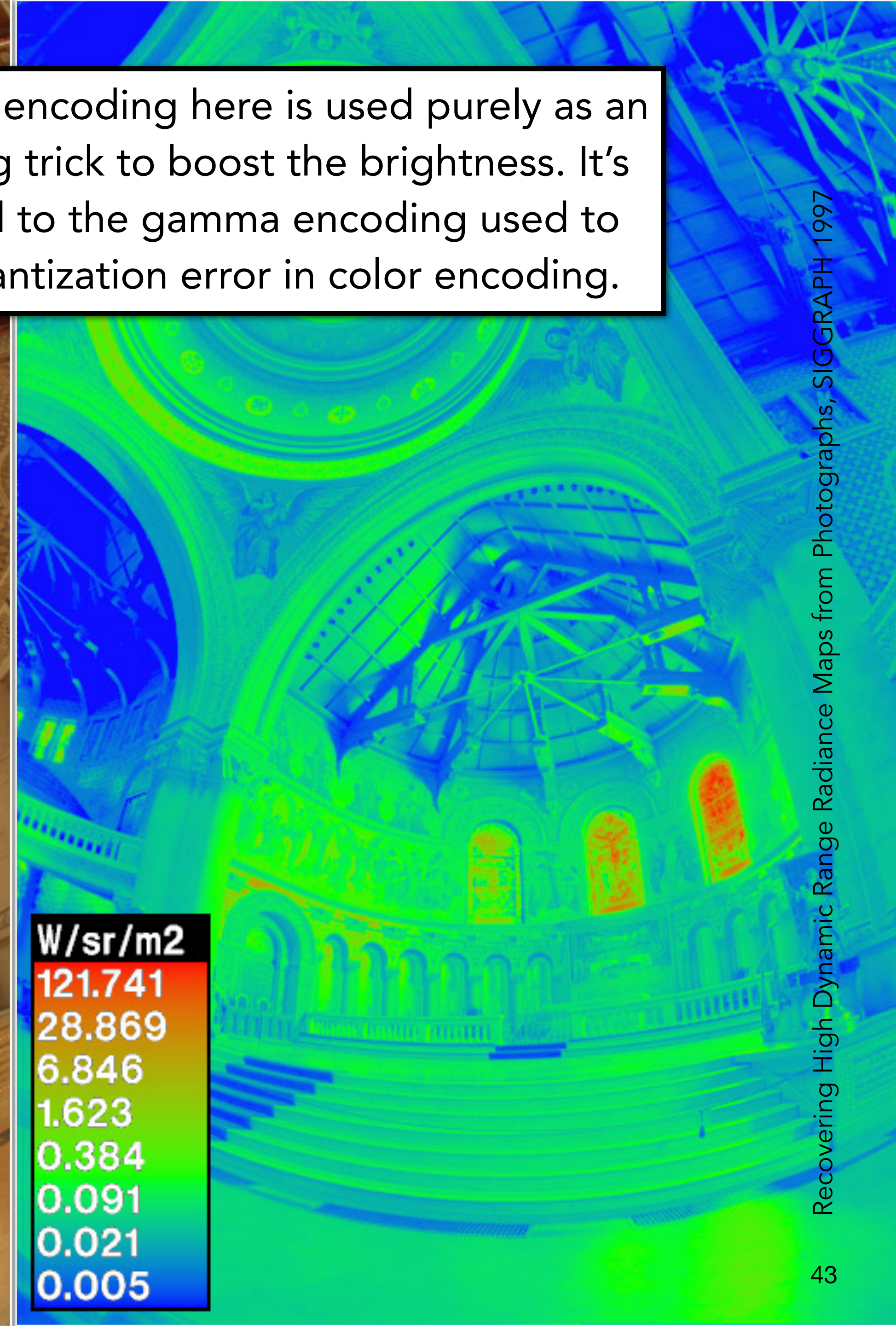

S-Shaped Curve in Software

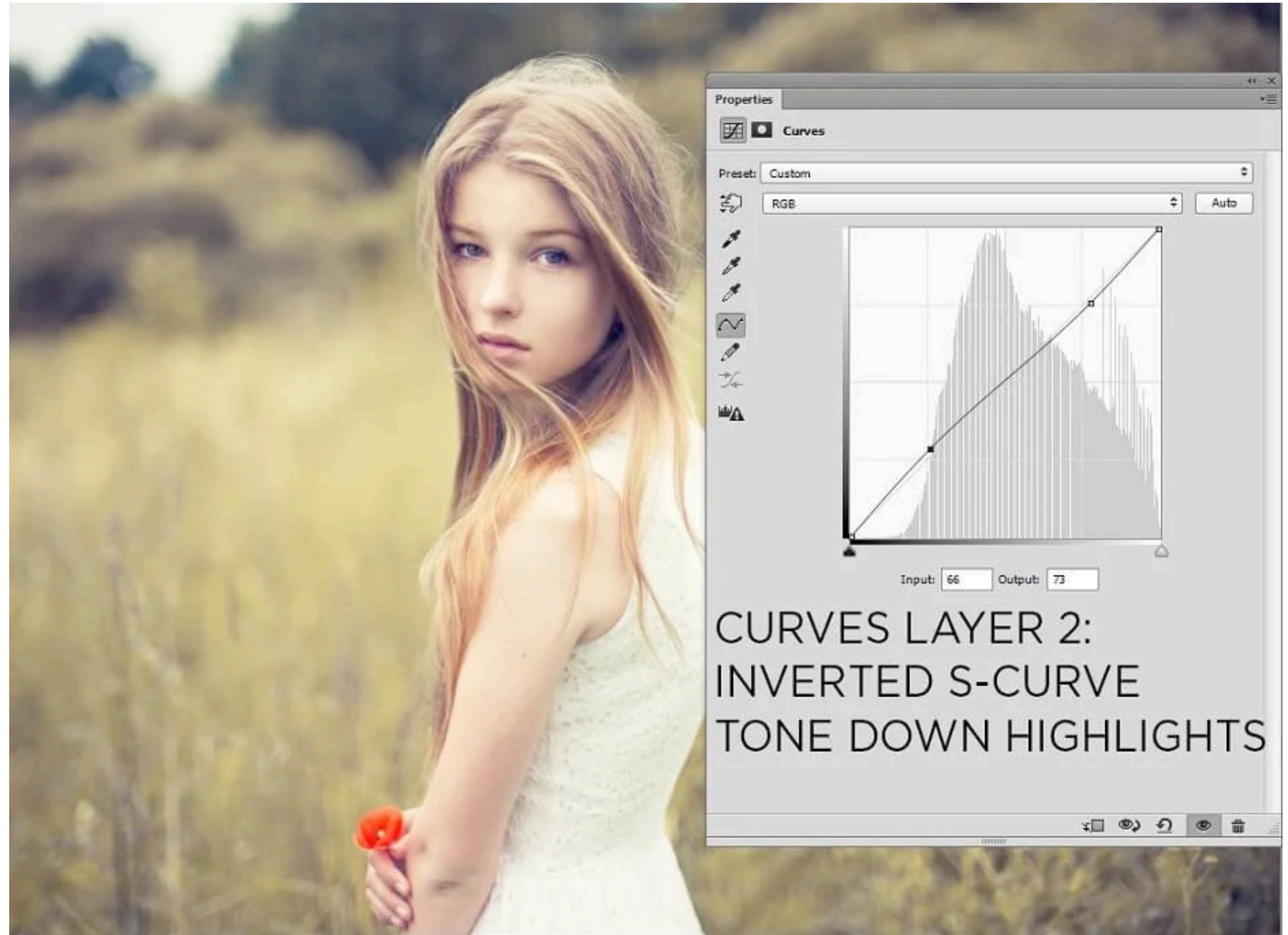
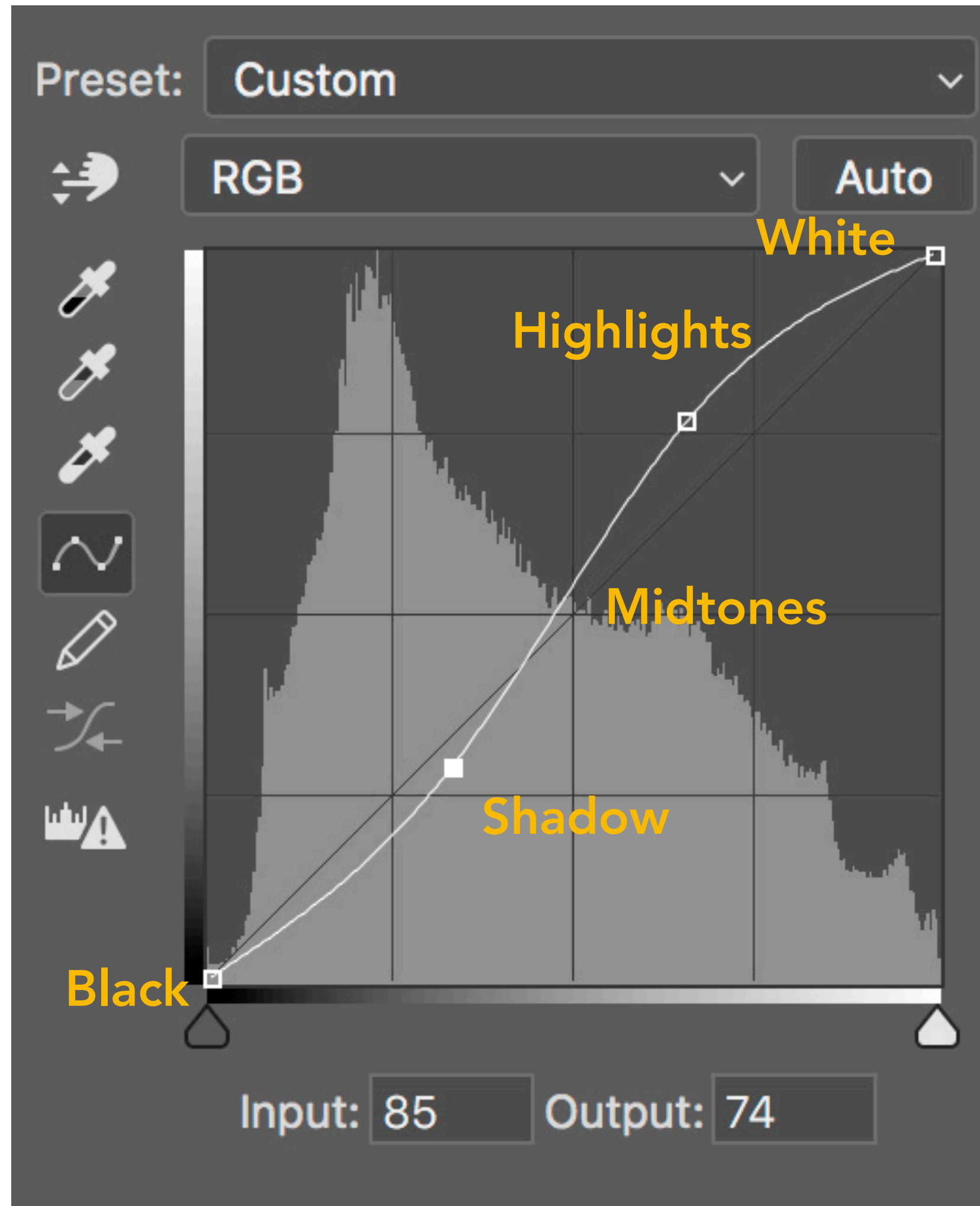

11:17

LTE

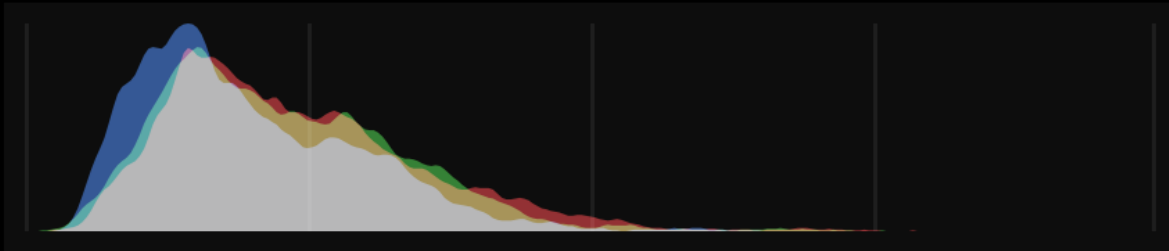

Curve

Done



11:17

Wi-Fi

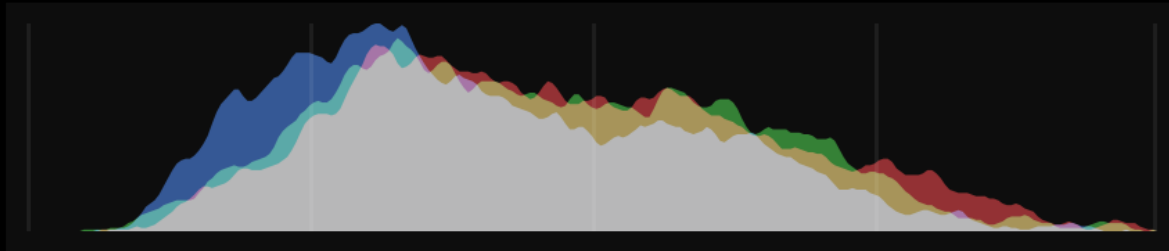

Curve

Done



11:17

Wi-Fi

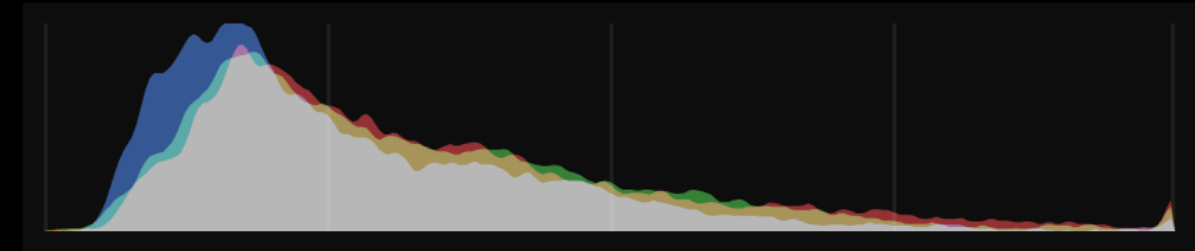

Curve

Done



Issue with Global Tone Mapping

All schemes so far are *global*; they apply the same operator to all pixels.

- Different pixels, regardless of where they are in the scene, are mapped in the same way if they have the same radiance.

Problem: since contrasts are globally reduced, local contrasts are diminished.

Why preserve local contrasts? Human eyes adapt to local field around the current fixation.

Local Contrast is Important

Intuitively, at an edge brighter color becomes brighter and dark color becomes darker. Our brain does this "contrast enhancement" so we can better discern details at edges.

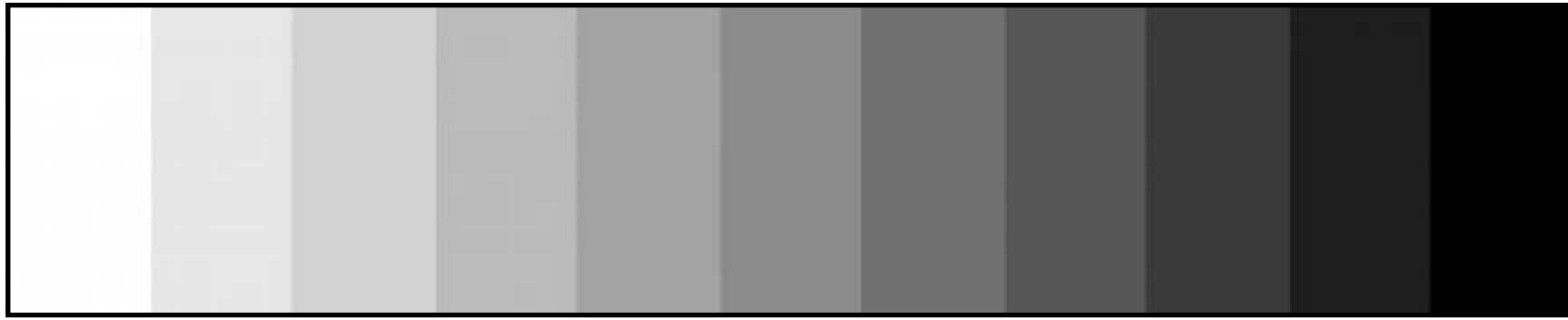
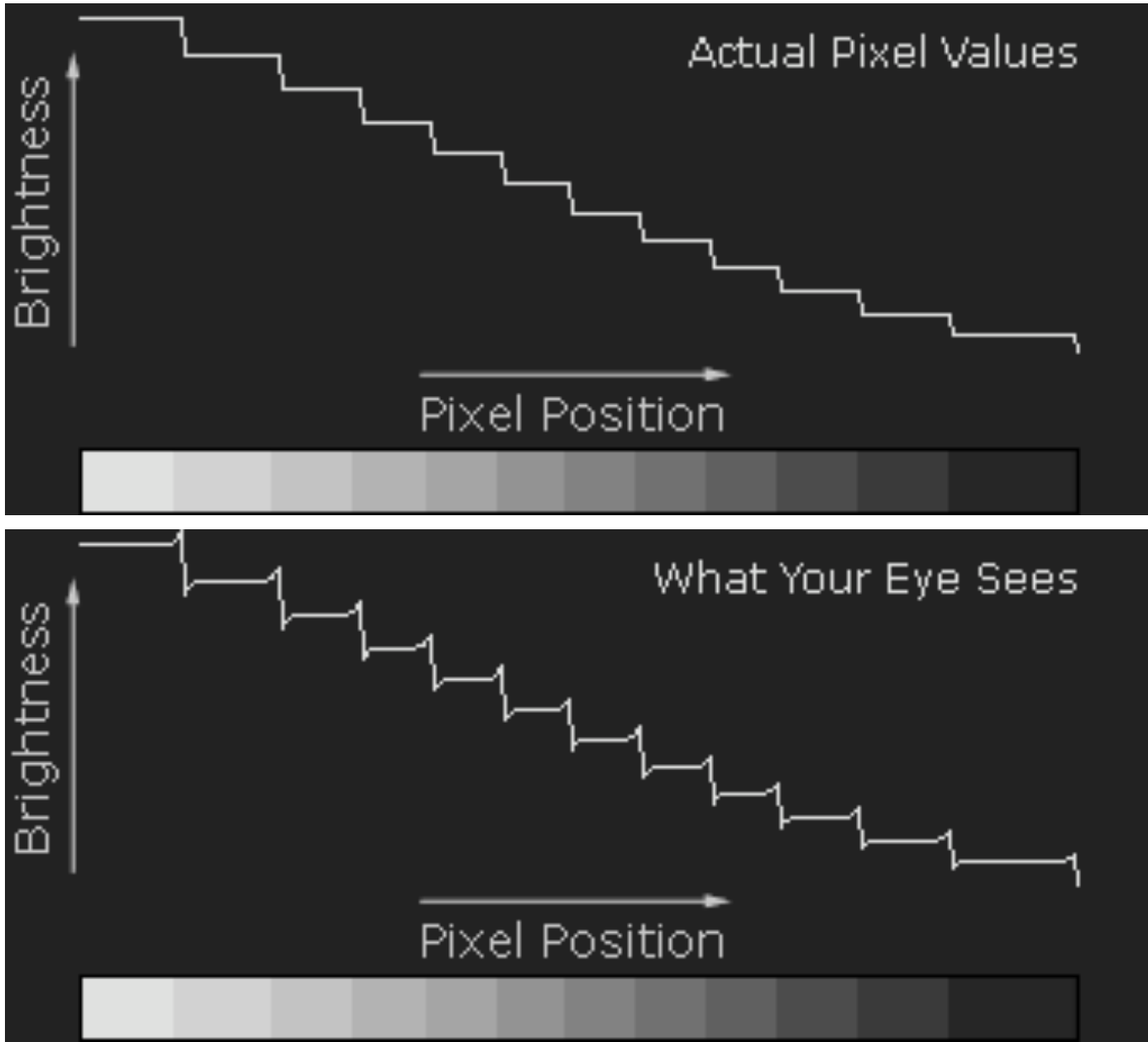

Mach band illusion

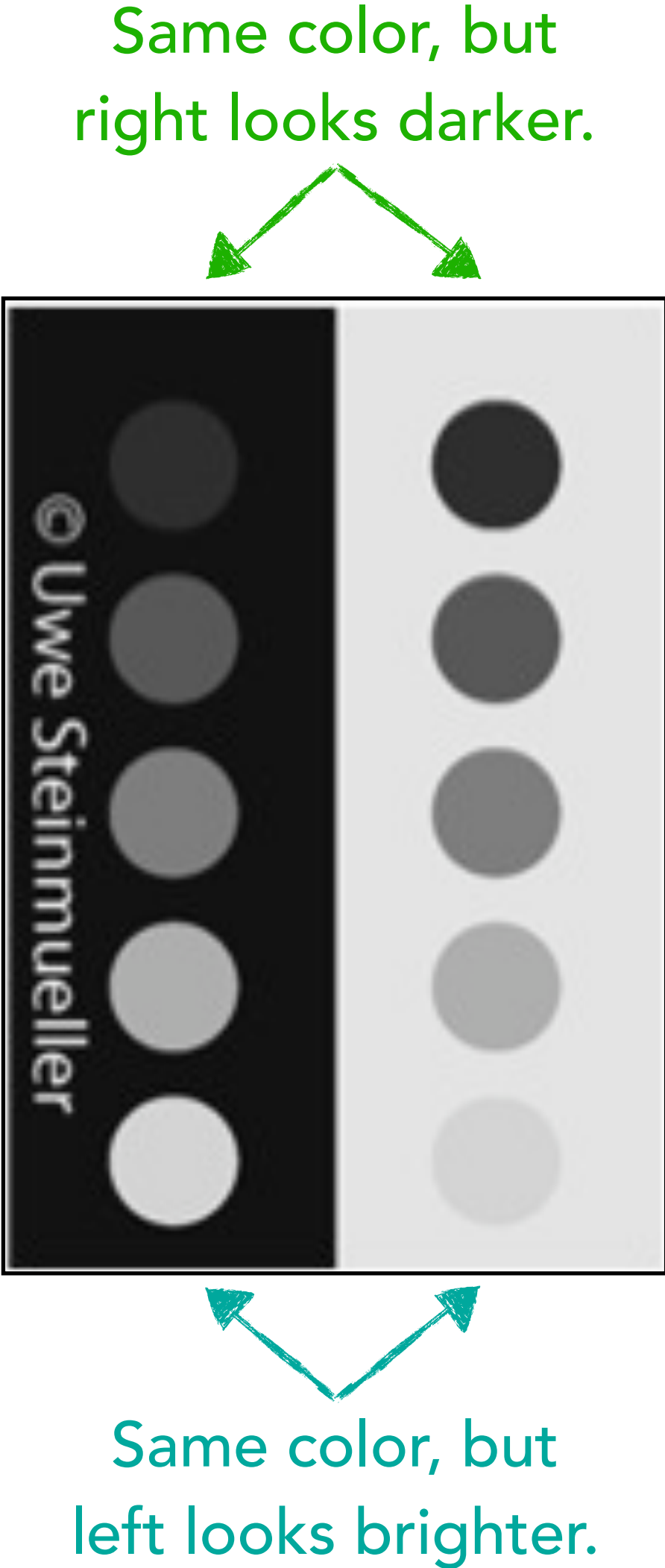

Preserve Local Contrast

What does it mean to preserve local contrast?

Make sure in local regions brighter pixels look (much) brighter than dark pixels. Doesn't mean the exactly same luminance difference or ratio needs to be maintained.

Many local tone mapping schemes strive to preserve, sometimes even enhance, local contrast.

Local Tone Mapping

Advanced tone mapping schemes maintain local contrast (while reducing global contrast).

Sometimes people take a standard DR image and enhance its local contrast, which gives an illusion of HDR as we feel that details are more pronounced. But the actual DR is unchanged.

But be careful not to enhance local contrast too much. Otherwise we get the “HDR look”

- images look very sharp and details are artificially exaggerated but overall the contrast feels “flat”.

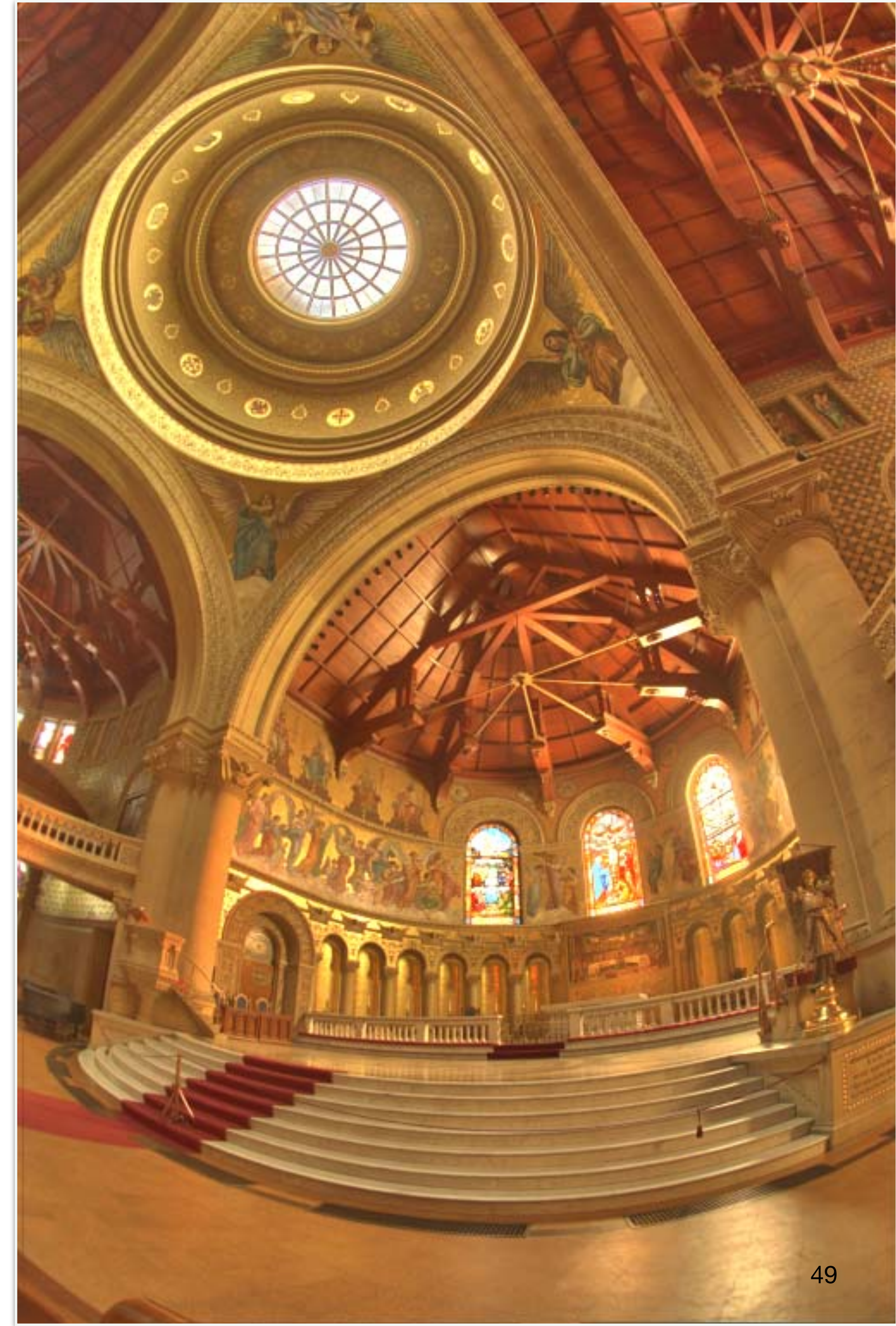



“The HDR Look”



“The HDR Look”

"The HDR Look"



Google Pixel 2's HDR Pipeline (HDR+)

Summarizing, on a Qualcomm Snapdragon 810 not subject to thermal throttling the time required to produce an output photograph ranges from 2.5 to 4 seconds, depending on the number of frames in the burst. For a low light shot taking 4 seconds, this breaks down as 1 second to capture the frames, 500 ms for alignment, 1200 ms for merging, and 1600 ms for finishing. For a daylight shot taking 2.5 seconds, we measure 100 ms for capture, 250 ms for alignment, 580 ms for merging, and 1600 ms for finishing.

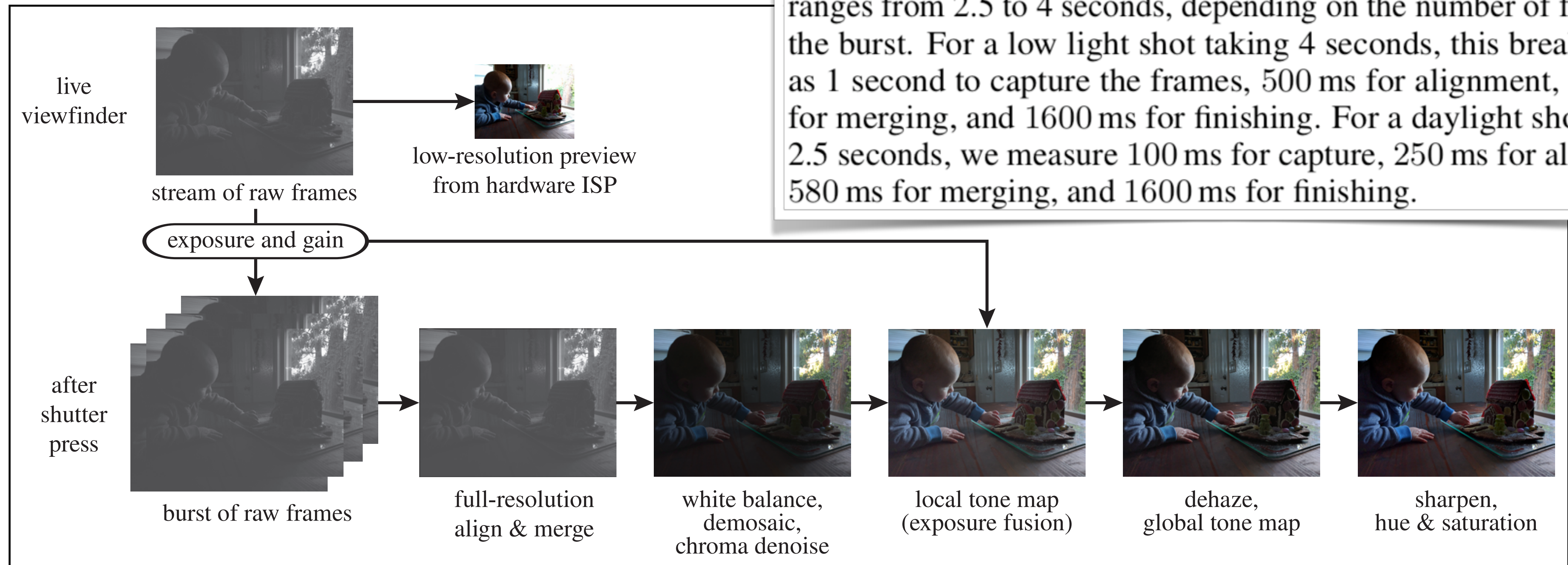

Viewfinder executed on hardware ISP. Real-time but no HDR. Main HDR pipeline written in Halide and executes in SIMD/multi-core CPUs. Viewfinder image different from the final output.

Tone Mapping in HDR+

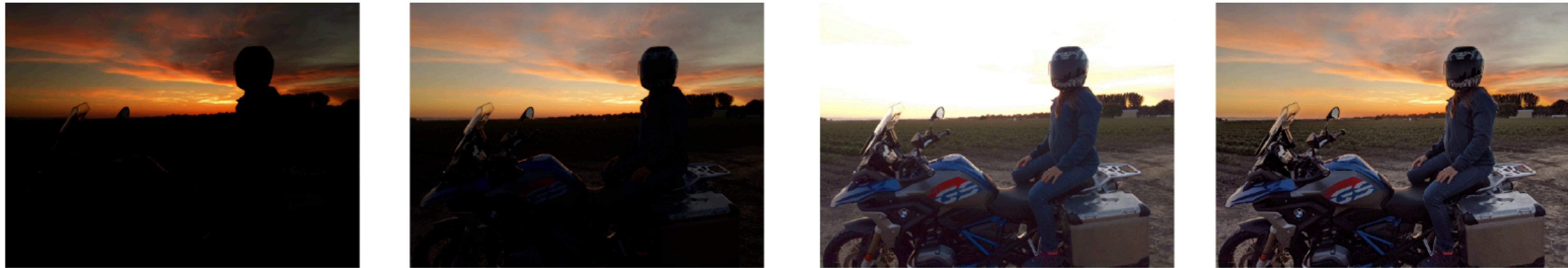

Linear RGB image

Highlights visible

Shadows visible

HDR+

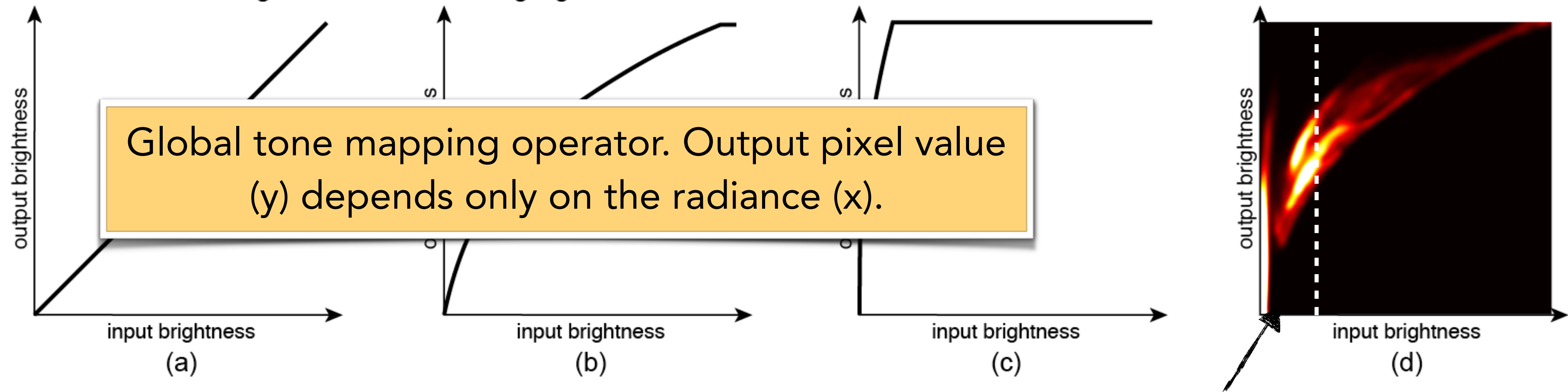

Live HDR+ on Pixel 4 and Pixel 4a

Goal: produce HDR image in live viewfinder. But full HDR+ algorithm is slow for live. Idea: use (fast) global tone mapping operator in individual small tiles. Per-tile curve is generated by a neural network.

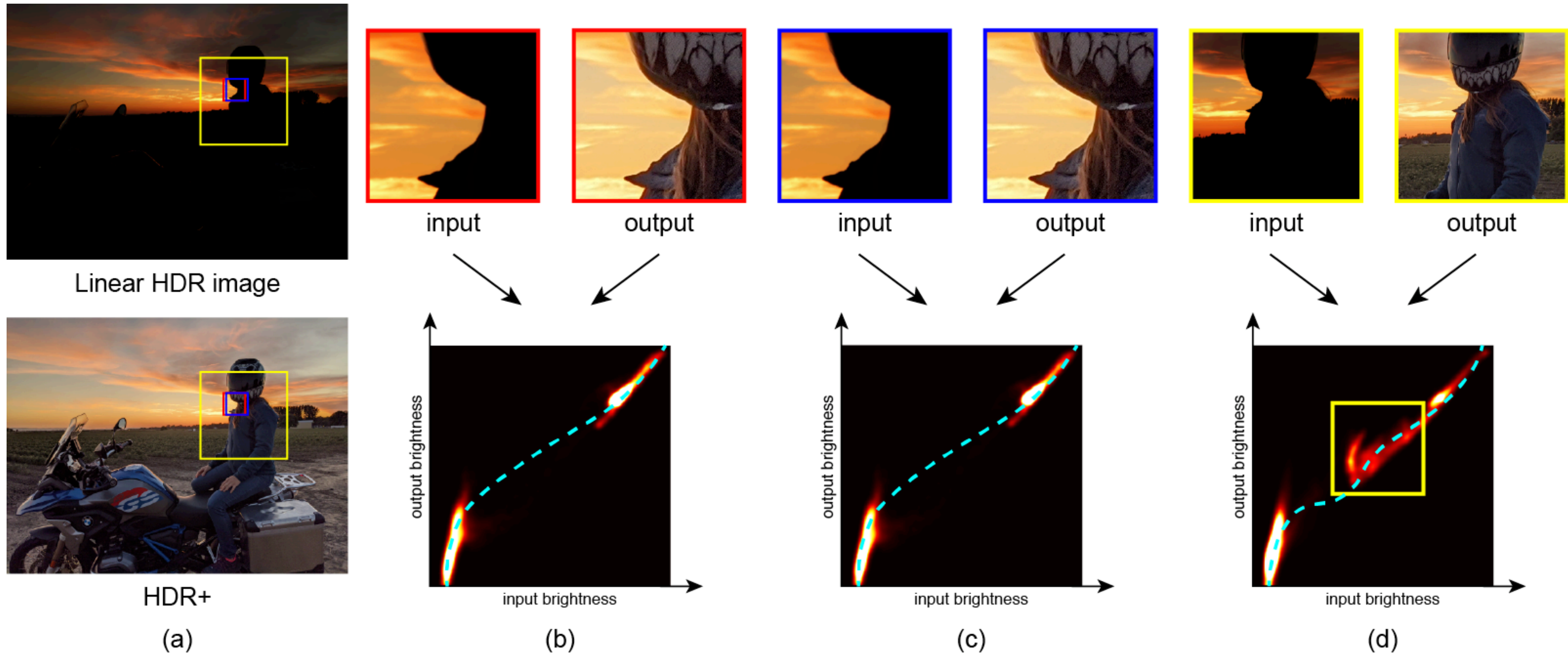

HDR and Tone Mapping Recap

Two related but distinct issues:

- HDR imaging: reproducing the full range of the (relative) radiance in the scene; limited by cameras. HDR imaging let us preserve the full DR of the scene.
- Tone mapping: how to present HDR images, either generated from HDR imaging or graphics renders, in LDR media (e.g., display/paper).

Typical camera captures, even without HDR imaging, have higher DR than your display; some amount of tone mapping is usually needed.

Tone mapping predates HDR imaging, and was initially used in computer graphics. With global illumination techniques, renders could generate HDR images earlier than HDR imaging algorithms were popularized.

Deep Learning For Computational Photography

Conventional image signal processing algorithms are empirical: HDR, TM, denoising, demosaicking, color correction, deblurring, supersampling, white balance, etc. Our quest for visually-pleasing photos is endless.

Let a DNN learn to generate high-quality photos.